Newport Daily News.

Established as a Daily in 1846. Vol. XXXIV, No. 91.

NEWPORT, R. I., SATURDAY AFTERNOON, MAY 10, 1879.

12 cents a week, payable to Carrier. Single copies, 3 cents.

Instruction.

Mrs. FRANCES L. TURNER,
MUSIC TEACHER,
No. 9 FRANKLIN STREET.
aug23-was-tf

TUITION IN GERMAN!

PROF. AUGUST J. BERGERHOFF'S winter courses; private lessons, 6 weeks, $10, at pupil's residence, $15; classes, 10 weeks, $5; monthly, $2, 2 lessons a week. Applications can be made at the professor's residence, 35 Thames street, at the Redwood Library and People's Library. dec23

FRANK T. SOUTHWICK,
Pupil of Mr. Eugene Thayer and of the Boston Conservatory, respectfully announces that he is prepared to receive pupils in Pianoforte and Organ playing. Refers to many of the best musicians in Boston and New York. Residence, 14 Walnut street. ml-naj

JOHN VARS,
Piano Teacher and Tuner,
5 Sherman Street, Newport.
Orders left at Hammett's book store, 121 Thames street. Respectfully refers to Rev. C. J. Magill, Mr. James H. Wilson, Mr. Charles E. Hammett, Mr. E. J. Herrick, and Mr. John Rogers. je14
A GRAND PIANO TO RENT FOR CONCERT USE.

R. SWAN,
TEACHER OF PIANO
CORNER OF CORNE AND MILL STS.
Pianos tuned and repaired, for sale and to let. sept16

OLIVE OIL!
(IMPORTED)
In Bulk, by the Gallon or Quart,
$1.00 PER GALLON.
CENTENNIAL TEA CO., 88 Thames St.

JUST RECEIVED, A FRESH SUPPLY OF
LENTILS at 8 Cents per lb.
CENTENNIAL TEA CO., 88 Thames St.

ATTENTION, FARMERS!
WANTED,
R. I. Early Rose Potatoes
BY THE
CENTENNIAL TEA CO., 88 Thames Street.
Connected with Bell Telephone Co. to all parts of the city. Send in your orders.

PUT YOUR HOUSES
IN ORDER!
Which you can do very cheaply, by sending your orders for all kinds of
Painting, Graining,
KALSOMINING,
In fact, all work required to put the house in order for use at once, from cellar to attic, and at fair prices, as we are working very low this spring. It will pay to get prices from this establishment before closing your contracts for
PAINTING, &c.,
As we will WARRANT to do as GOOD work and furnish as good stock as can be done in this or any other city.
I also paint and varnish carriages, from a wheelbarrow or baby carriage, to the largest coach, and use the best of varnishes on the best of jobs, and will use the poorest varnish on the cheapest jobs.
I keep in stock several kinds of varnish to sell by the measure. Have all grades of Valentine's varnish, in one gallon cans, which will be sold at small advance from cost. This varnish is used altogether by Brewster of New York, and other first class carriage makers. Have on hand, about
ONE HUNDRED
CARRIAGES!
Both old and new, which I will sell at a very low price, quality considered. Don't go out of town to purchase a carriage, when you can buy one here, and if it does not prove as recommended you will have the privilege of calling upon us in person and asking What, never? Well, HARDLY ever!
ARNOLD L. BURDICK,
House Painter,
158 SPRING STREET
Carriage painting, Weaver avenue, east of Ocean House, where also the carriages for sale can be seen.

LANGLEY & BENNETT,
Funeral & Furnishing Undertakers,
Warerooms, 10 Franklin St.
Caskets and Coffins of very description, and all the duties required of an undertaker promptly attended to. my1

Newport Laundry
STEAM
CARPET BEATING!
In connection with the Newport Laundry, we have put in a patent
STEAM CARPET BEATING MACHINE,
by which the Carpets are beaten on the back and brushed on the face. The dust and dirt as fast as beaten out of the fabric, are removed from the compartment where the carpets are beaten, by an exhaust fan, which also removes and carries out of the room any moth or other larva which may be beaten out of the carpet with the dirt and dust, so that there is no possibility of their settling back on the carpet.
Prices for Beating Carpets.
Ingrain and Three-Ply..............5 cents per yard.
Brussels and Tapestry..............5 cents per yard.
Velvet and Wilton..............6 cents per yard.
A special price will be made to parties having 100 yards or more done at one time.
As the machine is under cover, carpets can be beaten in stormy, as well as in pleasant weather.
English and Rag Carpets will be Washed for Six Cents per Square Yard.
Manilla, Hemp or Rope Carpets, thoroughly cleaned for from 6 to 12 cents per yard.
Orders may be sent by mail, directed to the Newport Laundry, given to the driver of the Laundry wagon, or may be left with J. D. Richardson, 212 Thames street, agent for the Newport Laundry.
Carpets called for and returned free of charge for cartage.
GEORGE P. LEONARD,
PROPRIETOR.
n10

WASHINGTON.

Proceedings in Congress.

IN THE SENATE.

WASHINGTON, May 9.—The resolution reported yesterday by Mr. Cockrell requiring the Secretary of the Treasury to report to the Senate when the second and third annual reports on internal commerce will be transmitted to Congress, why they have been delayed and whether such annual reports can hereafter be transmitted to Congress, at the beginning of each session, and if not, what additional legislation is necessary to the same, was taken up. Mr. Morrell moved that it be referred to the Committee on Finance. The motion was rejected and it was then adopted.

Mr. Harris, from the Committee on Epidemic Diseases, reported back a substitute for the Yellow Fever fund.

The substitute reduces the appropriation from $650,000 to $500,000 and strikes out the sections which provide that all rules and regulations for the prevention or introduction of disease shall be controlled by the National Board of Health, and inserts that the board shall co-operate with and aid state boards and associations in the enforcement of sanitary laws.

Mr. Beck called from the calendar a bill making an appropriation for the construction of jetties in the south pass of the Mississippi river.

Mr. Edmunds thought the Senate should proceed to the consideration of the General Appropriation bill, which was on the table.

Mr. Beck insisted on a vote on his bill, and it was taken up.

The bill simply provides for the payment to Mr. James B. Eades the amount now due ($500,000) to him by virtue of the act of last March.

The bill was then passed.

The Senate then resumed consideration of the bill to prevent military interference at elections, and Mr. Edmunds spoke against the bill.

HOUSE OF REPRESENTATIVES.

In discussing the Amnesty bills Mr. Cox (N. Y.) hoped that the Judiciary Committee would stop reporting these individual bills and would report one for general amnesty, which would include every one. He wanted all distinctions wiped out, especially as fourteen years had elapsed since the so-called rebellion (scornful laughter on the Republican side) "so-called by you and so called by me." He wanted to stop these individual bills and bring in a general bill as a monument of grace, justice and amnesty. He would also wipe out test oaths, for he thought it a remarkable thing that gentlemen who had never been in the rebellion should take the test oath while others had to take only an oath to support the Constitution of the United States.

Mr. Conger said it was not the first time that the gentleman from New York seemed to complain that he could take the test oath and others could not do so. "He complains that he can take an oath that he was true and loyal. There was nothing to compel the gentleman to swear that he was a true and loyal citizen. He may take the other oath if this offends him so much."

The House Committee on Appropriations decided today to take up on Monday the bill authorizing the furnishing of rations, to be distributed to the colored emigrants in Kansas. There is no doubt of its passage, it is said, but members of the committee express doubt whether any bill to appropriate money would be agreed to this session.

MISCELLANEOUS.

One of the noteworthy features of today's debate was the allusion of Sam Cox to the late war as the so-called rebellion. This shows the complete mastery of the ex-confederate element over their Northern allies.

There was general surprise when Senator Chandler rose. He was even more vigorous and stalwart than on his first effort of the session. His direct charge that twelve Senators on the Democratic side held their seats as the result of violence and fraud, created great excitement. Mr. Eaton called him to order, and demanded that his words be taken down. Mr. Thurman ruled on them to the effect that, as it was not charged that any of these Senators participated in these alleged frauds, the language was parliamentary. Mr. Chandler thereupon repeated his statement with emphasis. He depicted the Northern Democrats controlled by the Southern caucus, as in 1857. He fixed attention on David Davis by a statement that in that year the independent party numbered one as now, and consisted of a man who voted steadily on all political questions with the Southern Democrats. There was no reply to this speech, which may well be called a raging effort, for the Democrats had agreed to sit silent under any form of provocation rather than stir and take part in general debate.

THE ARMY BILL.

Democrats Fear Another Veto.—Great Demand for the Refunding Certificates.

THE ARMY BILL.

WASHINGTON, May 9.—The Democrats are becoming alarmed about the position of the President on the Army interference bill, which they have confidently expected that he would sign. Senator Morgan had three hours and a half in which to advocate the passage of the bill yesterday, but it is not improbable that an effort may be made to virtually apply the gag to the Republican Senators who may desire to oppose it by insisting upon a vote tonight. They evidently dread the effect of arguments upon the President.

THE REFUNDING CERTIFICATES.

Such is the demand for refunding certificates that 95 copper-plate printers are kept constantly at work, and the daily amount printed represents nearly two millions of dollars.

THE LEGISLATIVE APPROPRIATION BILL GIVEN THE GO-BY.

Senator Beck having moved to take up an appropriation bill for paying Captain Eades, Mr. Edmunds asked why the Legislative Appropriation bill, which has precedence, could not be taken up. The Senate voted to take up the Eades bill.

The Republicans have decided to enter into general discussion of the Democratic caucus bill, and Edmunds led off today in a carefully-prepared speech. Blaine, Conkling and Logan also propose to make speeches, and the Democrats, though not wishing to participate, will be drawn into the contest. The Democrats were anxious to close the debate tomorrow, but it now appears it will be extended into next week.

The Pedestrianic Mania.

LAWRENCE, Mass. May 8.—A walking match, distance 85 miles, for a purse of $50 a side, occurred in City Hall this evening. The contestants were Hugh Kelron of Lowell and Charles H. Snow of Lawrence. Charles P. Daniels acted as referee. The start was made at 7.27 P. M., Snow taking the lead.

THE OHIO GOVERNORSHIP.

Senator Thurman Declines to Run Against Secretary Sherman.—How the Movement is Interpreted in the Buckeye State.

CINCINNATI, May 9.—The Enquirer (newspaper) of this city publishes this morning a double leaded Washington special on the Ohio Gubernatorial situation. It says a strong movement is being made to induce Senator Thurman to accept the Democratic nomination, but he declines to give his friends any encouragement. It is intimated that Thurman will not accept if Sherman is to be the Republican candidate, as Sherman would so fully unite the National bank power and have such a strong following that he does not believe he could make a winning race. It is further intimated that the effort to induce Thurman is to kill off Ewing, of whose growing popularity Thurman's followers have become jealous. The special says: "Thurman's friends prefer killing off Ewing with Bishop and Rice, but if this cannot be done they will try to convince Thurman that he must submit to make a race so as to get Ewing out of the way.

Outbreak of Scarlet Fever.

NEW YORK, May 9.—The funeral of a child that died of malignant scarlet fever was held in the church at Jamaica, L. I., on Sunday, and since that day an alarming outbreak of fever occurred. Some schools are closed.

THE WOODRUFF SCIENTIFIC EXPEDITION

Was abandoned yesterday (its sailing day) on account of inadequate support.

MISSING VESSELS.

Five steamships, four British and one German, carrying freight, which sailed from the United States last winter, and one which sailed from England, are missing; also ten sailing vessels, grain laden.

THE SLAUGHTER OF DISEASED HOGS.

It was the discovery of typhus among swine, not trichinæ, that caused the order for the slaughter of swine from the United States after the 1st of June. Five hundred cattle from South America were slaughtered at Glasgow yesterday in consequence of the disease.

BANQUET TO MINISTER WHITE.

SYRACUSE, May 9.—Two hundred and fifty citizens attended a banquet to Minister White last night. Several short addresses were made, in one of which Chancellor Haven said America would be benefited by sending an educator to represent her in the land of education.

Russian Statements.

ST. PETERSBURG, May 9.—An official statement contradicting news published abroad with reference to affairs in Russia says that Fort Petropoulovsky is wholly inadequate to contain 400 prisoners, to say nothing of 4700, which it was stated had been removed therefrom to Kazan; that no prisoner has been removed from the fortress to Kazan; that reported arrests of officers have not taken place; that since February only three officers, altogether, were arrested; and finally no arrests of whole families were made.

For coal well screened, at low cash prices, go to Pinniger & Manchester's, Perry Mill wharf.

SALAD OIL!
CHOICEST VIRGIN OLIVE OIL,
Made from the CHOICEST SELECTED OLIVES, expressly for, imported and bottled by
Caswell, Hazard & Co.,
DRUGGISTS,
132 Thames, corner Church Street,
aug13 NEWPORT, R. I.

PAPER HANGINGS
IN RICH
JAPANESE
AND
Modern English
DESIGNS.
ALSO A COMPLETE ASSORTMENT OF MEDIUM AND LOW PRICED PAPERS.
Henry B. Jones & Co.,
546 Washington Street,
BOSTON.
s15-1-th-s-tf

PETER KNOWE,
Practical Mason, Stone and Bricklayer, & Plasterer.
Special attention given to
STUCCO AND ORNAMENTAL WORK
Jobbing promptly attended to and satisfaction guaranteed.
RESIDENCE, No. 11 Gould Street.
march22-nS&j

The Great European Novelty
HUNYADI JÁNOS,
The Best Natural Aperient.

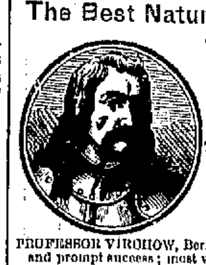

THE LANCET.—"Hunyadi Janos.—Baron Liebig affirms that its richness in aperient salts surpasses that of all other known waters."
THE BRITISH MEDICAL JOURNAL.—"Hunyadi Janos.—The most agreeable, safest, and most efficacious aperient water."
PROFESSOR VIRCHOW, Berlin. "Invariably good and prompt success; most valuable."
PROFESSOR BAMBERGER, Vienna. "I have prescribed these Waters with remarkable success."
PROFESSOR SCANZONI, Wurzburg. "I prescribe none but this."
PROFESSOR LAUDER BRUNTON, M. D., F.R.S., London. "More pleasant than its rivals, and surpasses them in efficacy."
PROFESSOR AITKEN, M. D., F.R.S., Royal Military Hospital, Netley. "Preferred to Pullna and Friedrichshall."
A WINEGLASSFUL A DOSE.
INDISPENSABLE TO THE TRAVELLING PUBLIC.
Every genuine bottle bears the name of THE APOLLINARIS CO. (Limited), London.
FREDK DE BARY & Co.,
41 & 43 Warren St., New York,
Sole Agents for United States and Canadas.
For Sale by Dealers, Grocers and Druggists.
The Label on every genuine Bottle is printed on BLUE paper. jel-8

THE LABOR QUESTION.

A Threat From the Chicago Socialists.—A General Strike to Commence July 5.

CHICAGO, Ill., May 8.—The Solialist leaders here assert that they, with the Trades Unions, are organizing a strike, to begin July 5, and to be general throughout the country. They will demand the universal adoption of the Eight-hour law system and will settle the matter of wages after their demands on that point are acceded to. This strike has been decided on in their privy councils, but is no secret. Their purpose is political in its nature, and the purpose of the workmen is to secure better wages.

THE INDIANA MINERS.

INDIANAPOLIS, May 8.—Everything is quiet at the coal mines at Brazil tonight, but rumors are current that the miners who are standing out will attempt to stop those at work tomorrow, and the latter have determined to resist.

THE STRIKE OF THE ENGLISH MINERS.

LONDON, May 8.—The Durham miners decided, by a vote of 18,446 against 6362, in favor of the formation of a committee of masters for a conference. As the votes of twenty collieries were not received within the prescribed time they will not be counted.

FOREIGN.

MORE MURDER OF PRINCES.

LONDON, May 9.—A despatch from Calcutta says that further murders of princes are reported at Mandalay.

A Constantinople despatch says that the Porte hopes to raise a loan of £20,000,000 sterling.

A BRITISH IRONCLAD IN TROUBLE.

LONDON, May 9.—A despatch received by the Government reports the British ironclad Iron Duke ashore at Shanghai and stuck fast.

PERSONALS.

......Whistler, the artist, is a bankrupt.

......A banquet was tendered by the citizens of Syracuse, N. Y., to Minister White, some 250 being present.

......General E. M. Lee, formerly of Sheridan's cavalry, will deliver the oration at West Point on Decoration day.

......Wilhelmj was in Hartford Tuesday, the guest of R. D. Hawley, who has the best collection of old violins in the country.

......Mr. William Marshall of Glasgow has left a legacy amounting to over $1,000,000 to found in Glasgow an institution bearing his name.

......At the silver-wedding festivities of the Emperor and Empress of Austria, thirty little girls in white waited at the porch of St. Saviour's Church in Vienna, and held a chain of garlands.

......General Ord, commander of the military department of Texas, has in his house at San Antonio a marble-topped centre-table on which General Lee wrote the famous capitulation of the Confederate armies after the surrender at Appomattox.

......When Aristarchi Bey gave a dinner in Washington the other day to Mme. Bakhmeteff—formerly Miss Beale—he met his chief guest at the door, Muscovite fashion, with a plate on which lay bread and salt, which the fair dame proceeded to taste.

......Queen Victoria was strangely moved when she heard the news of the attempted assassination of the Czar. She has a morbid dread lest somebody shall take it into his head to put an end to her happy reign by shooting her. She never travels even from Windsor to London without an escort of from three to twelve stalwart gentlemen. Four of these attendants went to Italy with her to enjoy the scenery and to protect her against assassins.

......Miss Thursby has had no end to honors in Paris. She has had urgent offers—which she declined—to join the company at the Grand Opera; a medal commemorative of her success has been struck and presented to her; a magnificent card receiver in bronze, bearing Orpheus and his lute, has been sent to her with many compliments by the president and members of the Artistic Association; M. Ambroise Thomas has written her a letter of commendation, and M. Gounod has given a dinner for her.

......Ezekiel Hayes, the great-grandfather of the President, was a successful mechanic in Connecticut, and kept a number of apprentices. It is said that sometimes, like apprentices in all ages, they felt that they had long work and short rations. At one time a new cheese was put on the table whole. It stood uncut for a day or two, Hayes saying, at each meal, "That is a nice-looking cheese. It is a pity to cut it!" The boys thought this was growing rather monotonous, and planned to show their sentiments. The blacksmith had one day got a bar of iron nicely heated, and laid it across the iron anvil to be cut the proper lengths. The boys, with chisel and sledges, were to cut it off. But no hand was raised. Hayes asked why they did not "strike." One of them replied, "That is such a nice bar of iron; it would be a pity to cut it." Hayes quickly saw the point, and shouted with a laugh, "Strike! boys, strike! the cheese shall be cut!"

SPIRITUAL COMMUNICATIONS.

The New York Evening Mail in criticising Superintendent Kiddle's new work on Spiritualism says: We find that all the alleged spiritual communications are more or less alike. Some are indeed a little more absurd than others, but the sprites who "communicate" all bear as much resemblance to each other as two peas, and the principal difference between St. Peter and St. Paul, and Christopher Columbus and Judge Edmonds and the others who appear is the way in which they sign themselves. Shakespeare and Byron, like Mr. Wegg, drop occasionally into poetry and write the vilest doggerel. Here is a verse of Shakespeare:

Second comes the God—
Dess of Supremo
Delight, called Satisfaction,
To teach you that
All things are for
Your hearts benefaction.

It is not surprising that in a subsequent communication Shakespeare wrote, "My poetical character is gone." We should think it was, irrevocably. Another communication, "the divine Williams" thus ends:

Lead on ye brave! Victory must be your motto or death will be your sorrowful struggle. So farewell! I must to my palace of the gods around the throne of the bountiful Sovereign.

Shakespeare's comments on the personages of his plays are marvellous indeed. Thus the spirit of Hamlet's father he considers "a stupid scape-goat for the spirits of the heavenly creating." George Washington has lost all modesty in the other world. He openly brags, "I am a man of integrity." He has "many, many other high and noble statesmen" with him, "in paradise." So Abraham Lincoln declares himself to be unsophisticated Abraham Lincoln, the President of the United States of America." The extension of the English language on the earth has been observed, but few were aware that it is so much used in paradise. St. Peter and St. Paul, St. Augustine, Christopher Columbus, Napolean Bonaparte, and Pontius Pilate all speak English, and their English is somewhat better than that of some who wrote very good English while on earth. Thus G. Washington says he has "retrospected a little," and Wm. Cullen Bryant, without the fear of the Index Expurgatorius of the Post before his eyes, informs us that he has "pilgrimaged."

It is unnecessary to accuse either Mr. Kiddle or his daughter of any intention of imposing on the public. We understand that they have been long enthusiastic about spiritualism. The history of the human race has shown that it is by no means difficult for people with their nerves strung to a certain height to persuade themselves that they can hold communication with the unseen world, and such a delusion, once begun, grows fast by what it feeds on. We may expect Mr. Kiddle and his daughter to continue to receive communications indefinitely, and if they can manage to persuade themselves that they are persecuted for giving such communications to the world, there is no telling to what lengths they may go. It is a malady for which there is hardly any hope of cure, as every student of abnormal mental phenomena knows well.

BUSINESS NOTICES.

STIMULATE THE SLUGGISH KIDNEYS.
In addition to its tonic and cathartic properties, Hostetter's Stomach Bitters exercises a beneficial influence upon the kidneys and bladder, when they are inactive, by stimulating them to renewed exertion, thus reopening, as it were, a sluice for the escape of impurities whose regular channel of exit is the organs of urination. Among these are certain abnormal and inflammatory elements, productive of irreparable injury to the system if not entirely expelled. The kidneys and bladder themselves are also benefitted by this stimulus, as their inactivity is usually a preliminary to their disease and disorganization. They also experience, in common with other portions of the system, the potent invigorative effects of the Bitters, which furthermore corrects disordered conditions of the stomach, bowels and liver. my7-1w-naj

THE KING OF FLOOR CLOTHS.
The new and artistic designs brought out this season in the patent LINOLEUM floor cloth, will, no doubt, give this popular article an increased sale. It is the only floor covering made combining in the highest degree the qualities essential to comfort, elegance and economy. On account of inferior imitations, see that the word "LINOLEUM" is on the back of every yard. All carpet dealers keep it. m10-1t

Chew Jackson's Best Sweet Navy Tobacco. dec12-1y

PYLE'S DIETETIC SALERATUS.—Universally acknowledged the best in use. Each pound bears the name of JAMES PYLE. None genuine without. jy7-Sat&j

Why wear soiled gloves. Clean them in a few minutes with JOUVEN'S INODOROUS KID GLOVE CLEANER. 25 cents per bottle. je10

The great household remedy for Dyspepsia, Biliousness &c., is QUIRK'S IRISH TEA. It cleanses the system, purifies the blood, and renovates the entire frame. 25 cents per package, making a quart of medicine. je10

THURSTON'S IVORY PEARL TOOTH POWDER is the most perfect dentifrice known. It preserves the teeth sound and white through life, and the breath sweet and fragrant. je10

THOMPSON'S POMADE OPTIME is specially adapted for dressing and beautifying the hair and imparting to it strength and richness. 25 cents per bottle. je10

House-Furnishing Goods.

WE HAVE A LARGE ASSORTMENT OF
NEW AND SECOND-HAND
STOVES
WHICH WE OFFER CHEAP
TO CLOSE THEM OUT.
Langley & Sharpe,
195 THAMES STREET.

Wm. K. Covell, Jr.,
DEALER IN
STOVES, RANGES, FURNACES,
AND
CHOICE HOUSE-FURNISHING GOODS.
95 & 97 Thames St., Newport, R. I.
Sole Agent for Beebe Ranges and Repairs.
Jan8

Wm. C. Cozzens & Co.
No. 74 1-2 THAMES ST.
CARPETS,
MATTINGS,
OIL CLOTHS,
Paper Hangings,
Window Shades,
Lace Curtains.
AWNINGS!
We have a large variety of
AWNING STRIPES!
AND ARE PREPARED TO MAKE AND PUT UP AWNINGS AT SHORT NOTICE AND AT REASONABLE PRICES.
a30

Hotels.

The Maplewood,
Bethlehem, White Mountains, N. H.
Ample accommodations for 400 guests, sanitary arrangements perfect.
O. D. Seavey, of Hotel Brunswick, Boston
my1-1m

MOUNTAIN RETREAT.
BERKSHIRE HILLS.
SWITZERLAND OF AMERICA.
The Mansion House, WILLIAMSTOWN, MASS.
Under entire new management. This fine new hotel, with 150 rooms, situated in the model college town of America, in the midst of the grandest mountain scenery, is now open for the reception of visitors. Prices to suit the times. For circular and terms address
GARDNER BROS., Managers.
NO MOSQUITOES, NO HAY-FEVER, NO MALARIA. a29

The Park House
Thoroughly Renovated and in Excellent Order, is now Open.
ROOMS and TABLE BOARD at MODERATE PRICES.
Excellent Dinner for 60 cents.
Breakfast and tea 25 cents each.
Transient Rates, $1.25 per Day.
NO INTOXICATING LIQUORS SOLD.
j19 WILLIAM ALDERSON.

Conanicut Park
HOTEL
Will be Open for Guests about the first of June.
PRICE OF BOARD FROM $8 TO $12 PER WEEK.
Furnished Cottages to let, with meals served if desired. For particulars address the undersigned, care of Daily News office, or inquire of L. D. DAVIS.
a17 H. GILLIAT.

Cliff Cottages.
The Cliff Cottage Hotel and the Eight Adjoining Cottages
Will be open for the season at an early day. The whole establishment has been put in perfect order for guests, and will be kept in the best style in all its departments. Families desiring a summer home on the cliffs, with unobstructed views of the ocean, can be provided for here. It is the only hotel in Newport directly on the water.
Families in the cottages are supplied from the hotel. The whole continues under the management of William T. Hall. For particulars inquire of MR. HALL or DR. S. W. BUTLER, Newport. my2

Revere House
BOSTON, MASS.
The subscriber having secured a long lease of this favorite hotel on liberal terms, announces
RATES REDUCED to $2.50 and $3 per Day; Parlors & Baths extra.
Notwithstanding this reduction in prices the unrivalled excellence of the table will be maintained.
CHAS. B. FERRIN, Propr.
my1-3m

Dry Goods.

KID GLOVES!
We shall open on SATURDAY MORNING, MAY 10,
40 DOZEN
UNDRESSED KID GLOVES
In all sizes and shades at the following extraordinary low prices.
3 Buttons, 75 cents;
4 Buttons, $1.00;
6 Buttons, $1.25.
Ladies are invited to examine these goods before the assortment is broken, as they cannot be duplicated.
WM. B SHERMAN, JR.,
108 THAMES STREET.

HENRY E. TURNER, JR., 110 Thames St.,
NEWPORT, R. I.
DRY GOODS FOR CASH ONLY.
SPLENDID ASSORTMENT OF
PARASOLS
AND
SUN UMBRELLAS!
FANCY COACHING UMBRELLAS, MOURNING PARASOLS, AND SUN UMBRELLAS WITH PLAIN HORN AND IVORY HANDLES.
Black and Colored
SILKS!
BLACK SILKS FROM 75 CENTS UPWARDS.
EXTRA VALUE AT $1.25, $1.43 and $1.60 PER YD.
Please examine before purchasing elsewhere.
—{GOOD ARTICLES—NO TRASH}—

HOUSEKEEPING
GOODS!
Linen and Cotton Sheeting.
PILLOW CASE LINEN, PILLOW CASE COTTON, BLEACHED UNBLEACHED, BARNSLEY DAMASKS,
TURKEY RED DAMASKS, NAPKINS, DOYLIES, TOWELS, CRASHES, DIAPERS, &c., &c
—AT—
Jas. H. Hammett's,
98 THAMES STREET.

APRIL 1st, 1879.
Before the close of this week the undersigned will have sent for payment all bills remaining unpaid at this date, each one of these little missives leaves him accompanied by a yearning desire on his part that it be promptly paid. He feels sure that if those receiving them could realize how important it is to his well being that they be so paid, that all would exert themselves to do what the real salt of the earth have always done, that is, meet their just obligations and by so doing enable him to meet his.
E. W. LAWTON.

Millinery.

BEFORE RE-OPENING ON THE HILL
MRS. M. FINKENSTAEDT
WILL SELL HER STOCK OF
MILLINERY
ON HAND AT VERY LOW PRICES,
HATS AT 25 & 50c.
Ribbons, Feathers and Flowers also at low prices.
Hats and Bonnets Pressed and Trimmed to order, in the latest styles.
Ladies' and Children's Lace Caps, Leghorns and Shade Hats—all sold below cost.

MISS M. F. COTTRELL
WOULD INFORM THE LADIES OF NEWPORT AND VICINITY, THAT SHE IS NOW PREPARED TO SHOW THE
NEWEST STYLES
—OF—
SPRING AND SUMMER
MILLINERY.

Groceries.

JUST RECEIVED,
A CHOICE LINE OF
HAXALL AND ST. LOUIS
FLOUR!
SUGARS VERY LOW.
Also a splendid article in
NEW ORLEANS MOLASSES!
Call and satisfy yourself.
CLARENCE STANHOPE, 110 Spring Street.

Best London Layer Raisins.
String Beans, 10 cents per can.
Tomatoes, 10 cents per can.
Pineapples, 15 cents per can.
Peaches, 25 cents per can.
English Laundry Soap, 25 lb bars for $1.
Imported Castile Soap.
Colgate & Co.'s Silver Soap.
Hecker's goods.
Fancy and plain Crackers, as cheap as anybody.
Choice Table Butter.
The very best of Teas and Coffees.
We Sell only for Cash.
LOVEJOY, AGENT,
22 BROADWAY.

WE HAVE THE FAMOUS
Revere Beach Chips
ONCE MORE.
THEY ARE NICER THAN EVER BEFORE.
TRY THEM.
Peckham & Manchester,
62 BROADWAY.

A Decided Bargain
IN SOAP.
A Box of 80 lbs. for the Low Price of $3.75.
This soap is warranted strictly pure. Call and examine and satisfy yourselves, at
BACHELLER & APPLETON'S,
93 THAMES STREET
NEWPORT.

JUST RECEIVED
A FULL LINE OF
CANNED FRUITS
AND
VEGETABLES!
P. BRYER,
21 and 23 BROADWAY.
nov5

THE ONLY GENUINE PURE
GRAHAM FLOUR
IN THE CITY IS FOR SALE BY
SPOONER, MASON & CO.,
Commercial Wharf,
AGENTS FOR
HECKER'S SELF-RAISING GOODS.

S. E. MERWIN & SON'S
—FINE—
Sugar Cured Hams
AND BACON.
—FINE—
New Orleans and Porto Rico Molasses.
(OPPOSITE POST OFFICE.
H. D. SCOTT.

JOHN H. CROSBY, JR.,
BELLEVUE AVENUE,
DEALER IN
Fine Groceries, Fresh and Salt Meats
Vegetables of all kinds,
CHOICE TEAS, PURE SPICES AND COFFEES.
BUTTER and CHEESE
From best Vermont and New York dairies.
Constantly on hand, a large variety of Standard Canned Goods.
Also a complete assortment of goods usually kept in a first-class store. ap10

BOAT FOR SALE.
17½ feet on keel, counter stern, fast and in first class order. Apply to
THOS. D. STODDARD,
a7 Long Wharf.

THE BEST
LIVER PADS
ONLY $1.00.
—AT—
TAYLOR'S PHARMACY.

Newport Daily News, and the Newport Journal.

The Newport Daily News is published every afternoon, (Sundays excepted), at the News building, 13 Church street, by Davis & Pitman.

The Newport Journal is published at the same office every Saturday morning and contains a selection of the best matter in the Daily, including editorial discussions of the topics of the week, literary miscellanies and at least one good story, the latest markets and a complete and comprehensive summary of the news,—local and general. The Journal is a large 32 column paper and contains a large amount of reading matter that is valuable to readers in town or country who desire a good Newport paper, but who do not take a daily from this city.

Complaints regarding the irregular or improper delivery of either paper should be sent to the office at once.

SUBSCRIPTION RATES.

The Daily News, $6 per annum, or 12 cents a week, payable to carrier.

The Newport Journal will be sent to any address in the United States, postage paid, for $2 a year. A discount of 50 cents is made when the WHOLE YEAR is paid STRICTLY IN ADVANCE.

These terms are invariable.

ADVERTISING RATES.

Ordinary advertisements, $1 a square, for the first insertion, and 25 cents for each continuance. Ten lines, or less, in this type, make a square. Advertisements in reading matter, are charged for, at 50 per cent. extra and are subject to editorial revision. A discount on these rates is allowed on all advertisements ordered in the Daily for one week or longer. Funeral notices 50 cents each. Yearly advertisers are limited to their immediate business and are allowed twenty-five changes a year. The circulations of the News and Journal being necessarily distinct, an advertisement inserted in both papers will reach entirely different sets of readers. As further inducement for advertisers to use both the News and Journal, a liberal discount on the combined rates is made.

PRINTING.

Connected with the News is a large and well appointed job printing office. All orders for work in this department will be promptly filled, and at reasonable prices. The patronage of the public is respectfully solicited.

The job office has recently been supplied with new type and a new press, especially adapted to fine work. Liberal supplies of choice papers, envelopes and cards, always on hand. Prices as low as possible for first class work.

Newport Daily News.

SATURDAY, MAY 10, 1879.

Gen. Garibaldi is worse, and receives no visitors.

An elevator in the Equitable Building, Boston, fell five stories yesterday. A conductor was slightly injured.

A five-year old girl was killed in Providence Thursday, by the fall of a pile of lumber on which she was playing.

The medical jury has returned a verdict that Col. Dwight came to his death from natural causes and not from suicide.

It is reported that the Providence banks hold about $150,000 worth of the obligations of Whittemore, Peet, Post, & Co. who have just failed in New York.

There is an alarming outbreak of scarlet fever in Jamaica, Long Island, supposed to have been caused by the public funeral of a child who died of the disease.

Red Leary has been heard from. There is a report of an attempt made by the prisoner's friends to compromise with the Massachusetts authorities by returning some $480,000 of the Northampton bank bonds.

The single-scull race on Lake Quinsigamond, yesterday, between Warren N. Goddard, Harvard '79, and Edmund P. Livingston, Yale '79, was won by Goddard. He made the two miles in 14.30, with Livingstone twenty seconds behind him.

The electric light proves a failure on the Thames embankment. It costs two and a quarter pence an hour per lamp more than the best gas giving an equal light. The report declares that the defects connected with the electric lighting must prevent its general adoption.

Postmaster Coggeshall has disposed of between $60,000 and $70,000 of the ten dollar four per cent. certificates. And this in the face of the fact that money can be loaned on first class mortgages of real estate at six per cent. where the security is beyond suspicion.

Joseph Eastabrook of the Hingham Journal has committed suicide. Why an editor should kill himself is more than we can understand while so much remains to be done in the way of enlightening and saving mankind. Newspaper men should be willing to live for the good of others.

The Hon. Hugh M'Culloch ex-Secretary of the Treasury, who was one of the strongest anti-silver men when that question was first up for discussion, announces a change of opinion on the subject and says that bi-metallic money should be used by the whole world. Now let the wise men gnash on him with their teeth, and repeat the hard names such as they applied to others.

The people of Pocasset are still kept in a state of excitement. An advent minister is announced to preach there tomorrow. The people threaten to tar and feather him and ride him on a rail. Davis met two young fishermen Thursday, near his home, drew a dirk-knife, snatched the nets from one of them and forbade them going near his house. He said they had circulated false reports about him. Hearing something in the bushes near by the boys looked in that direction. Davis whistled and Mrs. Swift came from a hiding place by the side of the road and joined her companion. The man talked so wildly and incoherently that the young men took alarm, and not waiting for a second warning returned the way they came. All the neighbors shun the vicinity of the house.

Yesterday morning a crack was discovered in the cylinder head of one of the double engines of the Barnard mill, Fall River. Fearing serious accident the engine was stopped, shutting down about half the mill. A new cylinder head is necessary, which may require a partial suspension of the mill for two weeks. Half an hour later a serious accident occurred at the Wampanoag mill, No. 2, almost directly opposite the Barnard. A cross-head engine broke, breaking both cylinder heads and cracking the cylinder. The whole mill shut down, but a part of the mill will resume operations with another engine. There will be a probable suspension of part of the mill for three weeks. Loss estimated at $1000. No one hurt. Both engines were Corliss manufacture, and the latter had been running about nine months.

The Fall River manufacturers have agreed to close all the mills in the event of a strike in any one of them, and have warned the operatives. The secretary of the Spinners' Union has issued a circular, urging a full attendance at the meeting tonight to hear the recommendation of the committee as to the five mills to be struck. The spinners are urged not to be dispirited or waver on account of the rumors published by the Providence Journal and other papers, but to be resolute and persistent in their claims.

THE TALMAGE TRIAL.

The Talmage trial is over and the people are glad of it. It has been a discreditable affair throughout and so conducted as to be of no advantage to either party. The newspapers have undoubtedly done injustice to the participants in holding them and their proceedings up to ridicule, and their course is a curious commentary on the modern methods of procedure. For weeks and months the New York press had been howling against Talmage. The papers applied to him all the hard names in the vocabulary from that of knave to mountebank. Through their influence the grave and reverend associates of Dr. Talmage were led to institute an inquiry as to the basis of this "common fame." This was no sooner done than the very same newspapers began to ridicule the Presbytery and abuse its members as heartily as they had attacked Talmage in the past. And they have kept this up to the last.

The result of the trial is probably not what was expected by either party. The Presbytery was almost equally divided in opinion as to the character of the accused clergyman. In the final decision forty-five votes were cast, 25 against the charges and specifications, 16 in favor of sustaining them entire, and 4 sustaining in part. Dr. Vandyke gave notice of a complaint to the synod in regard to the manner in which the trial had been conducted. Dr. Talmage then made one of his fiery speeches, and said though he was a Protestant, in one respect he would prefer to be in the Catholic church, for they had but one Pope, while in the Protestant denomination they had a hundred; but he pronounced his benediction on all the body. The Committee who formulated these charges would not hear one of his friends, but spent weeks in gathering up all the venom of his enemies, and the action of that Committee had made more infidels than all of them will ever be able to make Christians. Dr. Talmage left, and as he was going out Rev. Mr. Green, who was one of the Committee, jumped up and said that Dr. Talmage had been guilty of another falsehood in what he had said in reference to the Committee. And so ended the affair so far as the formal trial is concerned.

BLOCK ISLAND.

SPRING FISHING.—The regular spring fishing here has begun in good earnest. Upon the whole the fishermen report the catch unusually light—far behind the average of former years. This enterprise has been, since the first settlement of our island, one of its principal products, but we fear, judging from the various reports given by the fishermen, that it will eventually be almost extinct. It is evident there is a cause for this scarcity, and many are of the opinion that the cause wholly lies with the traps which have been used in such profusion.

ENTERTAINMENT.—A three-act temperance drama will be performed at the Town Hall on Saturday evening, the 10th inst., the proceeds to be given to the losers of the mail packet T. J. Lynch. Among the participants may be mentioned the names of Mr. C. E. Perry, Mr. Henry Potter, Dr. Gill, Messrs. Smith and Macomber, Miss Effie A. Ball and others. Other features will be presented during the evening, and it is hoped that all will embrace the opportunity of attending besides assisting in a worthy object.

DONATION.—Rev. Mr. Durfee was the recipient of sundry supplies from the members of his parish on Monday evening last at his residence. Mr. Durfee has recently settled his family here and it was thought by his friends a fitting opportunity for a donation.

MAC.

TIVERTON.

An unusually large batch of menhaden, said to be the largest on record for the season of the year, was made off Montauk, Point, L. I., Wednesday. The Narragansett Oil Co., Portsmouth, secured a school estimated at 10,000. Unable to take away all, they came to Fall River, Wednesday, and chartered the schooner Minerva and the barge Hercules to assist in carrying away the fish.

JAMESTOWN.

The following jurors have been drawn for the Court of Common Pleas: Grand—Thomas Carr Watson. Petit—Stephen O. Gardner.

MIDDLETOWN.

The following are the jurors drawn for the approaching session of the Court of Common Pleas: Grand—Richard H. Peckham, F. Wayland Smith. Petit—Stephen P. Barker, Alfred H. Hazard.

For coal of the best quality at lowest cash prices go to Pinniger & Manchester's Perry Mill wharf.

Does the following from the Christian Register indicate that Abraham did kill Isaac?

Abraham might have killed his child a few thousand years ago in answer to some fancied voice of God from heaven, and won the plaudits of early Hebrew savagery. But to-day he is only a murderer, and humanly weeps over the crime. The still small voice of the divine revelation is more clearly recognized in the hopes and loves and illumined conscience of mankind than in those traditions of the past which only show us how much such a revelation was needed. Like the old patriarch, we must climb the mountain in our ignorance and sin to get the light which God is to give us.

1879. Post Office, Newport, R. I. 1879

Office hours from 7 o'clock, A. M., to 8 P. M. Sundays 7 to 9 A. M.
Lobby open from 6 o'clock, A. M. to 9 P. M. Sundays 7 A. M., to 1 P. M.

Opening and closing of mails.	Closes. A. M.	Closes. P. M.	Opens. A. M.	Opens. P. M.
New York and Southern	6.45	12.45, 5.15	10.30, 6.30	4.45
Boston and Eastern	7.00	2.30, 5.15	10.30, 11.15	6.15
Providence, R. I.	6.45	2.30, 5.15	10.30	4.45, 6.15
Fall River, Mass.	7.00	2.30	11.15	6.15
New Bedford, Mass.	7.00	2.30	10.30	6.15
Taunton, Mass.	7.00			6.15
Jamestown	12.01			3.00
New Shoreham, R. I., Tues, Thurs. and Sat.	8.00			
New Shoreham, R. I., Mon, Wed. and Fri.			12.00	
Tiverton R. I., (way mail)	8.00			6.00

THOS. COGGESHALL, P. M.

Moon's Phases for May, 1879.

	D.	H. M.
Full Moon	6	0 41 A. M.
Last Quarter	12	9 04 P. M.
New Moon	21	0 19 A. M.
First Quarter	28	6 05 P. M.

Miniature Calendar.

TOMORROW, (SUNDAY) MAY 11, 1879.

Sun rises	4 h. 43 m.
Sun sets	7 h. 09 m.
Moon rises (A. M.)	0 h. 03 m.
Length of day	14 h. 26 m.
Day's increase	5 h. 23 m.
High water	0 h. 05 m., A. M.; 0 h. 31 m., P. M.
Height of tide	3 ft. 7 in., A. M.; 3 ft. 7 in., P. M.

METEOROLOGICAL.

WAR DEPARTMENT, OFFICE CHIEF SIGNAL OFFICER, WASHINGTON, D. C., May 10—1 A. M.

TODAY'S INDICATIONS.

For the Middle States and New England, south to east winds, slightly warmer, clear or hazy weather.

WEATHER IN NEWPORT

OBSERVER'S OFFICE, SIGNAL CORPS, U. S. A. NEWPORT, May 9th and 10th, 1879.

	May 9th. 4:58 P. M.	May 9th. 11:28 P. M.	May 10th. 7 A. M.	May 10th. 12:28 P. M.
Barometer	30.50	30.58	30.55	30.52
Thermometer, 59°	50°	53°	59°	
Humidity	48	65	67	48
Wind	SE	E	NW	SE
Velocity*	8	1	4	8
Weather	Clear	Clear	Clear	Clear

Total number of miles travelled by wind in last 24 hours.....91.
Highest velocity, 12 miles per hour, at 8 20 P.M., 9th.
Maximum temperature†.....65°
Minimum temperature.....46°
Barometer corrected for temperature and elevation.
*Miles per hour. V—variable; S—steady. †Max. and Min. temperature is taken at 11:28 P. M. only.

WM. McGILLIVRAY, Serg't. Sig. Corps, U. S. A.

Announcements for Tomorrow.

Revs. E. M. Smith and O. H. Fernald exchange pulpits in the afternoon.

The usual praise service will be held in the rooms of the Young Men's Christian Association.

A choral service will be held at Touro Chapel in the evening at half-past seven o'clock, in connection with the missionary anniversary.

There will be divine service and sermon in Zion Church in the morning at 9.30, instead of the usual hour. The young people's service at 7.30, sermon by the Rev. George J. Magill of Trinity Church.

At the Second Baptist Church there will be a Bible service at 10.45 A. M.: "The Saviour's Call." Preaching at 3 P. M.: "Why we should be Truthful and not Lie." At 7.30 Sabbath school concert: "Joseph, a Type of Christ."

LOCAL AFFAIRS.

ADVERTISEMENTS NEW TODAY.

Wanted—Room and Board.
D. J. Lambert—Clothing.
R. W. Hammett—Clothing.
John Rogers—New Music.
John Fadden—For Sale.
Brown Bread and Baked Bean Supper.
Employment Office—Help Wanted, &c.

—The cherry trees are in blossom.

—Colvin's stables are to be rebuilt.

—The selling of bank books at auction is not a good sign.

—The new clock on Thames street is out. It is appreciated.

—Rev. E. H. Kettell left town last night for a brief vacation.

—Mr. H. H. Fay is a prominent candidate for speaker of the House of Representatives.

—The Perry Brothers, recently in the dry goods business, are to engage in the retail coal trade.

—The Artillery Company will be in command of Lt. Col. G. H. Vaughan at the approaching inauguration.

—Make a note of it, the bill for laying the new pavement on Thames street was $1,254.50 less than the sum appropriated.

—Mr. Frank B. Porter has rented for Mr. George T. Finch his house on High street, west side to Admiral Reed Worden, U. S. N.

—Mrs. Pell's house on High street has been rented to Baron Mayr, Austrian minister and Mr. E. Bluhdorn, secretary of the Austrian legation.

—We hear that Mr. George M. Tooker, of New York, has purchased Mrs. Stockton's cottage on the corner of Kay and Touro streets, for $27,000.

—Mr. Frank B. Porter has rented the house on Hallidon Hill, belonging to Mrs. E. G. Hartshorne of Providence, to William F. Weld of Philadelphia.

—Steel rails have been laid over a portion of the Old Colony Railroad and the difference between these and the old rails is very easily discerned.

—Mr. Frank B. Porter has rented for the estate of the late Sidney Brooks their elegant mansion on Bellevue avenue to Mr. Alfred D. Jessup of Philadelphia, Pa.

—The remains of the late Edward Vernon will arrive from Jersey City via New York tomorrow morning and will be interred in the island cemetery the same day.

—The Providence Press hopes that if an injunction is to follow the appropriation of the money for Memorial day that it will be served on the city before the services are held.

—A. Prescott Baker sold today, at public auction, to Patrick Reynolds, for eleven and one half cents per square foot, the lot on Thames street belonging to J. E. Crofton.

—The advertisement of Messrs. J. A. & R. A. Reid appears in another column. This enterprising firm is meeting with great success in their efforts to provide Newport with a first-class directory.

—The gun squad of the Artillery Company was out on the parade with the right piece for drill last evening. The snapping of the primers soon drew quite a crowd of lookers on, who remained interested spectators until the close of the drill. Sergeant Shaw evidently intends to have his men in good order for the election salute.

PINAFORE.

The performance of Pinafore at the Opera House last evening did not give the utmost satisfaction, the characters as a rule not being well carried out. Sir Joseph was excellent, and Miss Marie Wainwright made a charming Josephine. Ralph Rackstraw, the fine seaman, was represented by a pretty little actress, who in her masculine dress looked like a jolly boy of fourteen. The impression was deepened when one of the sailors lifted Ralph up in his arms so that he might see over the side of the boat Sir Joseph's approach. The love scenes between the tall Josephine and her boyish lover were provocative of much laughter in the audience. Little Buttercup was altogether too serious and tragic, and was dressed more like a French flower girl than a "bum-boat woman." The chorus was fair, and Mr. Will West as boatswain had much encouragement from friends in the house and received the only encore of the evening. The comical "Trial by Jury" was well given after the close of Pinafore, and seemed to be enjoyed.

LARGE AND IMPORTANT REAL ESTATE TRANSACTION.—Mr. Frank B. Porter has just completed the sale of the elegant villa on Bellevue avenue and the cliff, formerly known as the "Barreda Villa," and lately known as "Hawthornden," being the property of Alfred D. Jessup to Mr. John Jacob Astor, of New York, for the sum of two hundred and one thousand dollars cash ($201,000.)

ELECTION.—At a regular meeting of the Young Peoples' Social Union connected with the Thames-street M. E. Church, held Thursday evening, the following officers were elected for the ensuing three months:

President—Rev. O. H. Fernald.
Vice President—George G. Kenyon.
Secretary—Ella V. Gilman.
Ass't Secretary—Lillie C. Kenyon.
Treasurer—Fanny W. Carry.
Organist—E. Augusta Champlin.
Ass't Organist—Hattie C. Carr.
Chorister—Samuel F. Haddock.

THE EAST RIVER COLLISION CASE DECIDED.—United States Local Steamboat Inspectors Jayne and Mathews today rendered their decision in the matter of the collision on the 19th of April in the East River, off Thirty-sixth street, between the steamer Newport and the Commissioners' steamer Fidelity. They find that the collision is due to the carelessness of the Master of the Fidelity, and they suspend the license of Uriah Maroney, the Master and Pilot of the Fidelity, for ninety days. They exonerate the Master of the Newport from all blame.—[N. Y. Com. Advertiser, May 9th.

LECTURE BY HON. SAMUEL POWEL.

An appreciative audience gathered in the chapel of Rogers High School at noon today, and listened to a lecture, full of interest, by Hon. Samuel Powel. The lecturer alluded to the facilities now offered for the study of the forms of life about us, as many interesting books have been written upon these subjects by persons fully qualified to give instruction. Any one he said who ever enters upon such studies will soon become so absorbed in what he finds to interest and amaze, that he will be almost unable to break away from his investigations. The lecturer, in an exceedingly interesting manner, illustrated this truth by an account of some of the work which he has himself performed. He compared the resources of a person possessing a taste for investigation with the condition of one lacking such tastes. From facts which had come under the lecturer's own observation in Newport, he showed, in a very vivid way, the great pleasure which men in humble life often derive from the devotion of leisure hours to the study of natural history; showed the good such men may accomplish; and added, with great truth, that these resources do more for their happiness than wealth can possibly do.

Mr. Powel then passed to his subject proper, a statement of the structure and habits of some of the lower forms of animal life. Having spoken of the hydra in his previous lecture, he passed today to the radiata, and spoke at some length and in a very interesting manner of the jelly fishes. The lecturer, while ready to recognize the development theory as containing truth within certain limits, was very careful to insist that all claims for it outside these limits are alike unsustained by discovered facts and by the theories of many of the most conscientious and able observers. Mr. Powel used the blackboard freely to illustrate his subject. Many very curious and surprising facts, the discovery of which has rewarded the patient investigations of scientific men, were stated, and the lecture throughout was of a highly practical and interesting character.

A SAD MOMENT.

The pastor of a church in Rhode Island died suddenly, and the congregation, by whom he was much beloved, was thrown into great grief. On the Sunday following the funeral the son of the deceased, also a clergyman, conducted the service. It was a solemn scene. The pastor's family, in deepest black, occupied the front pews, while the young man stood in the place made sacred by his father's ministrations. The sermon was little more than a eulogy on the virtues of the deceased. Near its close, overcome by emotion, the son's voice faltered, his arms dropped across the pulpit, his head sank upon them, his hands worked in his agony, and his tears fell upon the open Bible. Uttering a few broken words of prayer, he sank into a seat. Every head was bowed. Sobs were heard all over the church. Just at this solemn moment the deacon rose—and passed the contribution box.—[Boston Transcript.

The exodus of the Southern negroes into Kansas, the Louisville Courier-Journal says, will reach its climax next autumn when the season of harvest is over. It announces furthermore that "the planters are so well convinced of the general disposition of the negro to move northward that all of them who are able are already making arrangement to supply themselves with Chinese laborers from San Francisco. Many contracts have already been made, it is understood, very low rates of fare being secured for gangs of three hundred."

A very singular case occurred recently in Roxbury. A little boy was seriously ill with diphtheria. He was the owner of a small dog, which had been denied access to the sick room. The dog managed to slip in, and before the attendant could take him, he sprang to the bed and most affectionately caressed the boy, lapping his face and mouth. The little boy began to recover from that moment and recovered his health, but the dog died with every symptom of diphtheria.

Let the dogs bark; but confound them, they shan't do all the growling—not if the forty-odd millions of people in these United States know themselves.

RELIGIOUS NOTES.

The debts of Drew Theological Seminary are now announced to be paid. Over $50,000 has been received during the past year from Philadelphia alone.

DOING HONOR TO BISHOP POTTER.—Next November it will be twenty-five years since the Rev. Horatio Potter was "consecrated" Bishop of New York, and became the Right Rev. Horatio Potter." The services occurred in Trinity Church. It was proposed some time since that the anniversary be celebrated in a fitting manner, and a special service is expected to be held in Trinity Church on Nov. 23rd; besides this there will be a social reunion on Nov. 25th, at which a testimonial will be given him. Bishop Potter's friends are not confined to the "Church;" the whole community will join, in spirit at least, in these honors.

A World correspondent inquires if anything equals the statement of that learned Cambridge resident, when asked what the Unitarians believed:

"You see, my dear sir, we Boston Unitarians are a very intelligent and highly cultivated class of people. We don't exactly know what we do believe; we don't quite like to say that we don't believe anything, and we find the Unitarian denomination a good place in which to wait developments."

A LITURGICAL CURIOSITY.—Comte's Positive Philosophy, in its original form, rejected all religion, relegating that to the "theological stage" of development which it was the chief glory of the Positive Philosophy to have succeeded. But the tendency of mankind was too much for him, and he was obliged to invent a religion of his own, to supply the place of those he had discarded. One wing of the English Positivists is said to be developing a sort of liturgical service. Judging from the following, which is said to be a specimen brick, the liturgy must be both a religious and a literary curiosity:

Holy and Glorious Humanity, on this thy High Day, at the beginning of a new year, we are met in praise, in prayer, in thanksgiving, to celebrate thy coming, in the fullness of time, for the visible perfecting of thy as yet unseen work.

Priest—We bow before thee in thankfulness;
People—As children of thy Past.
Priest—We adore thee in hope;
People—As thy ministers and stewards for the Future.
Priest—We would commune with thee humble in prayer;
People—As thy servants in the Present.
All—May our worship, as our lives, grow more and more worthy of thy great name."

Rev. Dr. Burchard, for forty years pastor of the Thirteenth-street Presbyterian Church, New York, has resigned. On accepting his resignation the church presented him with $15,000.

The eldest son of Senator Kernan of New York has gone abroad to study for the priesthood at the same institution at which Mr. Thomas Sherman, the son of Gen. Sherman, is now a student.

The Baptist Mission Societies do not show as good a financial standing at the end of the year just closed as we had hoped. The debt of the Home Mission Society has been reduced to $31,000—$14,000 less than last year. The debt of the Missionary Union has been reduced to $22,452.81—less by $4,036.72 than last year. The gross receipts of the Union have been $235,530.34, against $265,679.10 last year. We cannot give the gross receipts of the Home Mission Society, but in donations it has received $128,808.42, against $135,778.09 last year. These statements are by no means discouraging, but it is to be regretted that either of the organizations should have closed the year with a debt.

EPISCOPAL MISSIONS IN PHILADELPHIA.—The Episcopalians of Philadelphia have an organized City Mission, which is doing a great deal of quiet work, During the past year 2,401 sermons and addresses have been delivered, 234 baptized, 40 "confirmed," 14,623 tracts distributed, 16,469 visits made, and several hundred families aided. The Mission has been in operation now for nine years, and the statistics of its past year show that upwards of $90,000 have been received and expended in the work. There have been in that period 1,883 baptisms, 364 marriages, 133,137 visits to the sick poor, 1,202 funerals, 16,182 services, sermons and addresses, 269,900 tracts and magazines distributed, 25,249 garments given to the poor, 3,578 Bibles and Prayer-Books distributed, 5,861 meals and lodgings furnished, 16,269 families received nourishing food, and 1,484 coal. Last year over 15,000 was expended.

There is a strong feeling that Allen P. Davis the man who was so prominent after the recent tragedy at Pocasset, should be arrested, as he is generally believed to be insane, and there are fears that he will commit some act of violence. Thursday evening he stopped two young men in the road near his home, and drawing a dirk knife snatched a fishing net from one of them and cut it to pieces. He ordered them, in violent terms, not to come near his dwelling, and said they had lied about him. The first meeting of the Adventists since the filicide will be held on Sunday, and Rev. Charles F. Brown, the preacher who some time since incited them to interrupt the Methodist services, is announced to address the congregation. The authorities, fearing a serious outbreak and a bloody collision between the Adventists and their opponents, are endeavoring to prevent the meeting from being held, as there are loud threats of treating Brown to a coat of tar and feathers and riding him out of town on a rail. Peaceable citizens are greatly alarmed at the prospects.

Pinniger & Manchester have just received a good assortment of family coal.

Mrs. Julia Thuillier Landor, the widow of the poet, Walter Savage Landor, has just died at the Villa Landor, near Florence, in her eighty-sixth year. She was a lady of Swiss extraction, and married Mr. Landor when she was eighteen. She has lived at Florence ever since her husband's death, the eldest of their three sons, Mr. Arnold Savage Landor, residing on the family estate of Ipsley Court, Warwickshire.

Well prepared large sized chestnut coal, very cheap for cash, at Pinniger & Manchester's.

How this world does progress, to be sure. A quarter of a century ago such a thing as a "shoe artist" or a "professor of the tonsorial art" was unknown. We had to worry along with shoemakers and barbers.—[Norristown Herald.

For Lykens Valley coal, deep red ash, just the kind for spring and summer use, go to Pinniger & Manchester's, Perry Mill wharf.

THE POLO CLUB'S AFFAIRS.—The Polo Club, having abandoned their grounds at Fordham, will soon commence practice on the Parade Ground, Prospect Park, Brooklyn. Possession will be immediately taken of the new grounds, and a house for the use of the club and stables for the ponies built. The players for the coming season will be Herman Oelrichs, Harry Oelrichs, F. Gray Griswold, Pierre Lorillard, Jr., Howland Robbins, Grenville Kane, Lloyd and Carroll Brice, G. R. Fearing, Elliot Zbrowski, August Belmont, Jr., Richard Peters, William Oothout, Col. Jay, Columbus Iselin and Frederick Bronson.

CHURCH SERVICES.

Protestant Episcopal.

TRINITY PARISH, Rev. Geo. J. Magill, rector; Rev. W. Ingram Magill, assistant. TRINITY CHURCH, Morning service at 10.45; afternoon service at 3.30, except on the first Sunday in the month when it will be at 7.30. The Sunday school assembles in Kay chapel on Church street, at 2.00 P. M. FREE CHAPEL OF ST. JOHN THE EVANGELIST, Poplar street; holy communion every Sunday morning at 7.30 o'clock; divine services every Sunday at 10.30 A. M., and 7.30 P. M. Except on the first Sunday in the month, when it will be at 3. Sunday school at 2.00 P. M. Bible class for men in the reading room every Sunday at 2 P. M. Service and lecture every Friday evening at 7.30.

ZION CHURCH, Rev. E. H. Kettell, rector; Sunday services in this church at 10.45 A. M., and 7.30 P. M. Sunday school session in the chapel at 2.45 P. M., except on the last Sunday of the month, when there will be children's service at the same hour. Service and lecture Friday evenings at 7.30 and Wednesday afternoon at 4. Rector's Aid Society Monday evening at 7.30. Young People's Literary Society Wednesdays at 8. Industrial School Saturday afternoon at 3.

EMMANUEL CHURCH, Rev. R. B. Peet; services at 11 A. M. and 7.30 P. M. Sunday school at 1.45 P. M. This church is held in trust by the vestry to be forever and absolutely free.

Baptist.

FIRST CHURCH, Rev. C. E. Barrows; Services at 10.30 A. M. and at 3.00 and 7.30 P. M. Sabbath school concert each second Sunday evening in the month, Sunday school at 2.00 P. M.

SECOND CHURCH, Rev. N. B. Thompson; Sunday school at 10.30 A. M. Preaching at 3.00 and 7.30 P. M.

CENTRAL BAPTIST CHURCH; Services at 10.30 A. M., at 3 and 7.30 P. M. Sunday school concert each second Sunday evening in the month. Sabbath school at 1.30 P. M. Week day prayer meetings on Wednesday and Friday evenings at 7.45.

SHILOH CHURCH, Rev. H. N. Jeter; Services: prayer and conference meeting at 10½ a. m.; sermon at 3.00 and 7.30 p. m. Sunday school at 1½ p. m. Prayer meetings Tuesday and Friday evenings at 7½ o'clock. Exposition of the Sunday school lesson by the pastor on Tuesday evenings.

Methodist Episcopal.

FIRST CHURCH, Rev. E. M. Smith; Services with sermon at 10.30 A. M. and 3.00 P. M.; prayer meeting at 7.30 P. M. Sunday School at 1.30. Communion service on the morning of the first Sunday of each month. Prayer meeting every Wednesday evening at 7.30. Religious classes Thursday and Friday evenings, except during the week preceding the communion, when there will be general class on Friday evening at 7.30.

THAMES STREET, Rev. O. H. Fernald; Services at 3, and 7.00 P. M. Sabbath school at 10.30 A. M. Prayer meeting Wednesday evenings at 7.30. Religious classes Tuesday and Friday evenings at 7.30. Communion service on the afternoon of the first Sunday in the month

Congregational.

UNITED CHURCH, Henry J. Van Dyke, Jr., pastor; Morning services at 10.30 A. M. Sabbath school at 2.30 P. M. During the month of May the afternoon service will be omitted and services will be held in the chapel at 7.30 P. M.

UNION CHURCH, Rev. M. Van Horne pastor; Services at 10:30 A. M. 3:00 and 7:30 P. M. Sabbath school at 11:30 A. M. Weekly prayer and conference meeting on Wednesday and Friday at 8 P. M. Sunday school concert on the last Sunday in the month.

Unitarian.

UNITARIAN CHURCH, Mill street, Morning worship, at 10.45 A. M.; Sunday School at 2.30 o'clock, P. M.; Evening services as may be announced from the pulpit; Memorial of Jesus on Easter, Christmas Sunday and the first Sunday of July and November; Christening, Consecration and Hand of Welcome on Easter Sunday. Rev. Martin K. Schermerhorn, minister in-charge.

African Methodist Episcopal.

TOURO CHAPEL, Bellevue avenue, Rev. J. G. Yeiser; Services, 10.30, 3.30 and 7.30 P. M. Sunday school at 2.00 P. M. Young people's praise meeting, last Sunday in the month.

Young Men's Christian Association.

Rooms corner Thames and Church streets. Services on Sunday evening at 6 and on Thursday evening at 7.30. Half hour prayer meetings, every week-day night at 9 o'clock.

Bethel.

SEAMEN'S BETHEL, 51 Long Wharf. Services at 4 and 7.30 P. M. All seamen and their friends are cordially invited.

Roman Catholic.

ST. MARY'S, Rev. Father Grace; Low Mass at 7.00 and 9. High Mass at 10½ A. M. Vespers at 3.30 P. M.

Friends.

FRIENDS' MEETING HOUSE, Marlboro' street. Services at 10:30 and 7.00, on Thursday at same hour.

Newport Asylum.

Services each Sunday at 10 A. M.

DIED.

NOLAN—In this city, 9th inst., John P., son of Patrick and Catherine Nolan, aged 19 months, 8 days. The funeral will take place from his father's residence on Bellevue avenue, on Sunday at 3 30.

COTTON—In this city, 8th inst., Mattie, eldest daughter of William H. and Lizzie C. Cotton. Funeral service at the cemetery, on Sunday, at 1½ o'clock. Relatives and friends are respectfully invited.

GAYTON—In Bristol, 5th inst., George W. Gayton, son of George and Lovina Gayton, aged 32 years.

CARR—In Providence, 5th inst., Mary H., wife of Norman S. Carr and daughter of the late Job Tanner, aged 20 years, 6 months and 25 days.

HASKELL—In Providence, 5th inst., Annie F., wife of Samuel A. Haskell, and youngest daughter of Jonathan R. and Mary A. Simmons, of Warren.

WHEATON—In Providence, 9th inst., of pleuro-pneumonia, Sarah Gibbs Wheaton, only daughter of the late Charles and Abiah G. Wheaton, in the 49th year of her age.

M. COTTRELL, Furnishing Undertaker, COTTRELL BLOCK, three doors south of the postoffice. Residence, 39 Thames street, near Marlboro' street. mar27

CASWELL, MASSEY & CO'S
Rum and Quinine
FOR THE HAIR.
Prevents the Hair from Falling,
Cleansing and Invigorating to the Scalp,
TONIC AND STIMULATING TO THE GROWTH OF THE HAIR,
Cools the Head, and as a Dressing, Soft and Brilliant in Effect.
PREPARED BY
CASWELL, MASSEY & Co.
167 THAMES, COR. MILL ST.

HILL'S
Liquid Amandine!
—FOR—
Chapped Hands, Tan, Sunburn, Roughness of the Skin, and all Cutaneous Affections.
THIS LONG-KNOWN AND FAVORITE PREPARATION IS UNEQUALLED.
Warranted to cure the worst case of chapped hands, or the money will be refunded.
PREPARED ONLY BY
CASWELL, MASSEY & CO.,
DISPENSING CHEMISTS,
167 Thames, cor. Mill St., Newport,
And at 1117 Broadway, corner 25th street, 578 Fifth avenue, corner 47th street, New York.

ROYAL

BAKING
POWDER
Absolutely pure—made from Grape Cream of Tartar, imported exclusively for this Powder from the Wine districts of France. Always uniform and wholesome. Sold only in cans by all Grocers. A pound can be mailed to any address, postage paid, on receipt of 60 cents. ROYAL BAKING POWDER CO., 171 Duane St., New York. Most cheap powders contain alum; dangerous to health; avoid them especially when offered loose or in bulk. s18

Publications.

PIANOS!
TWO FIRST QUALITY,
Seven Octave, Upright
Steinway Pianos,
FOR SALE OR TO LET,
—BY—
C. E. Hammett, Jr.,
124 THAMES ST.

Ward's Book Store,
—THE—
CHEAPEST PLACE
IN THE CITY
TO BUY
Books & Stationery.
A. J. WARD, AGENT,
NO. 11 CLARKE ST.

NEW NOVELS
—AT—
CLARKE'S.
SIR GIBBIE by Geo. McDonald; price, 75 cents.
L'ASSOMMOIR, by Emile Zola; price, 75 cents.
DOURNOF, by Henry Greville; price, 50 cents.
AIRY FAIRY LILIAN, by the author of Phyllis, Molly Bawn, &c.; price, 60 cents.
ERIN GO BRAGH, by the author of That Husband of Mine; price, 50 cents.
—AT—
Clarke's, 174 Thames St.
New York, Boston, Providence, Philadelphia and New England city directories on the counter for the convenience of the public.

—THE—
Newport Directory
FOR 1879.
Acting upon the suggestion of several of the leading citizens and business men of Newport, we have concluded to issue a work with the above title.
We intend to give a complete, reliable and accurate Directory. In typographical appearance we shall make a handsome book, and in the canvassing for and compiling of information shall employ none but experienced men.
While no pains or expense will be spared to make this a first class work which will compare favorably with the directories published in other important cities and be a pride to every citizen of Newport, the book will be furnished at the low price of
1 DOLLAR AND 50 CENTS.
We solicit the patronage and earnest support of the people of Newport.
J. A. & R. A. REID, Publishers. my5

HOW TO BE YOUR OWN LAWYER.
THIS VOLUME has a fullness and completeness possessed by no other of its kind. Its law and its forms are modern. They apply to every State in the Union, to every form of society and every place of business. Would you write a will, draft a contract, draw a note, prepare a judgment or mortgage or create a lease, would you act as arbitrator, administrator, executor, guardian, trustee, fill the office of magistrate, supervisor, constable, sheriff, auditor, referee, registrar, etc., etc., you can have in this book both the law and forms. O. BANNING, Agent, aug29 35 Broadway.

Financial.

$25 to $5000 Judiciously invested in Wall street lays the foundation for substantial fortunes every week, and pays an immense percentage of profits by the New Capitalization System of operating in Stocks. Full explanation on application to ADAMS, BROWN & CO., Bankers, 26 & 28 Broad Street, New York City. a21-naj-3m*

$10 to $1000 Invested in Wall St. Stocks makes fortunes every month. Books sent free explaining everything. Address BAXTER & CO., Bankers, 17 Wall St., N.Y. a16-1y-naj

ALL ISSUES OF
U. S. Bonds Bought and Sold
—BY—
A. S. SHERMAN, Merchants' Bank.
All kinds of foreign gold and silver bought.

WILLIAM H. FEARING
Will occupy his new premises, on
BATH ROAD,
Rear of Travers's Block, Newport,
ON THE FIRST OF JUNE,
and offer an attractive assortment of
Pure Wines, Brandies, &c.,
in quantities as desired, and not surpassed in excellence by any private stock, thus obviating the necessity hitherto felt of maintaining extensive private cellars.
Also HAVANA CIGARS, ROUTH'S SALAD OIL, ENGLISH BREAKFAST and OOLONG TEAS.
NEW YORK—24 BROAD STREET. my

SEWING MACHINES
At Large Discount for Thirty Days.
Call and examine my late invoice of the new WHITE. No better machine in this market.
C. BANNING, Agt., - 35 Broadway. m12

Just received, another invoice of those
Ladies' Fine Boots,
From the manufactory of Dearborn & Day.
Also a large stock of new spring goods from a bankrupt stock, which will be sold at very low prices for cash
J. M. SWAN, 100 Thames street.

JUST RECEIVED,
A FINE LOT OF
MANILLA CIGARS
—AND—
CHEROOTS.
INVOICE OF
B. L. PLANET TOBACCO,
50,000 FINE DOMESTIC CIGARS,
—AT—
212 THAMES ST.
J. D. RICHARDSON.

New Advertisements.

WANTED—Four rooms, pleasantly situated, with board, by a gentleman's family, during the months of July and August. Address, with full particulars, B. R. CENTURY CLUB, 109 E. 15th St., New York City. my10-2t

FOR SALE.—725 acres of heavily timbered land, lying in one piece, in Randolph county, West Virginia. Title direct from the state, to trade for a cottage by the seaside. Here is a chance for some one to make a good trade. Apply to
my10 JOHN FADDEN.

ON MONDAY EVENING
The HELPING HAND ASSOCIATION
OF THE SECOND BAPTIST CHURCH
Will give in the vestry of the church a
BROWN BREAD & BAKED BEAN SUPPER.
Also an entertainment, consisting of readings and singing. my10-2t

Spring and Summer, 1879.

TO MY FRIENDS AND CUSTOMERS.

I take pleasure in informing you that I am prepared to fill orders on measures to your best satisfaction in the following:
Fancy Suits from $16, $18, $20, $25 and upward.
Prince Albert Coat and Vest $20, $22, $25, $30 and upward.
Cashmere Pants from $7, $8, $10, $12 and upward.
STRICTLY CASH PRICES.
D. J. LAMBERT,
my10-1m 10 PELHAM STREET.

Employment Office,
78 THAMES STREET.

HELP WANTED!
None but those having good recommendations need apply.
EMPLOYERS! We investigate the character of servants who desire to have service from this office. EMPLOYMENT OFFICE, 78 Thames St.
Persons wanting plain or fancy sewing by hand or machine work, by reliable persons, can be accommodated by leaving orders at this office. Also those having furnished rooms with or without board and lodgings. Contracts made according to instructions. Tenements leased or hired on favorable terms.
my10 78 THAMES STREET.

LOOK AT THE SAMPLES OF GOODS
WE MAKE UP INTO
SUITS FOR MEN and BOYS.
NEW PATTERNS RECEIVED NEARLY EVERY DAY.
Our Suits are Unequalled in Price, Quality and Finish.
A GOOD FIT GUARANTEED.
R. W. HAMMETT,
210 THAMES STREET.

NEW MUSIC!
REVERIE,
IMPROMPTU AND NOCTURNE,
—BY—
EDWARD B. PERRY,
The artist who gave a recital here on Thursday evening. For sale by
JOHN ROGERS, 130 THAMES STREET.

Y. M. C. A.
PRAISE SERVICE
AT THE ROOMS OF THE
YOUNG MEN'S CHRISTIAN ASSOCIATION,
—ON—
SUNDAY EVENING,
AT 6 1-2 O'CLOCK.

DENTISTRY.
W. O. STODDARD wishes to inform the people of Newport and vicinity that he is prepared to practiced dentistry in all its branches. A share of the public patronage is solicited. Rooms in Young's Block, corner of Thames street and Washington square, up stairs. my8-1m*

FERTILIZERS!
FARMERS & GARDENERS
Wishing to purchase materials and mix their fertilizers themselves can obtain the different ingredients of all kinds as cheaply in Newport as elsewhere. All sold on guaranteed analysis.
a11 L. D. DAVIS.

Pianoforte Tuning.
THE UNDERSIGNED would respectfully announce to his patrons and the public generally that his son, **James H. Barney**, of Providence, R. I., is now associated with him in the business of PIANOFORTE TUNING and REGULATING. I would here tender my thanks to the public for their generous patronage and solicit a continuance of the same. Orders left at C. E. Hammett Jr.'s, 124 Thames street. H. E. BARNEY. m21

20,000 ROLLS
NEW PAPER HANGINGS!
We offer this season a line of papers which in color and design are of UNUSUAL EXCELLENCE. Our collection embraces many of the most ARTISTIC PATTERNS from the pencils of Dr. Dresser, Morris and Jones, as well as other eminent designers known to the patrons of high art, consisting of plain and embossed Bronzes, Flats, Dadoes, Friezes, Rails, Borders, Mouldings, Ceiling papers, &c.
CORNELL & SON, - 25 & 27 BROADWAY.

ADOLPH SCHADE
HAS REMOVED TO THE STORE ON
FRANKLIN STREET
Formerly occupied by W. H. Fearing, of New York, where he is prepared to fill all orders for
LAGER BEER,
MALT WINES, &c.
HE HAS AN EXCELLENT STOCK OF
BRANDIES, WINES AND CHAMPAGNES.
He bottles his own lager and only keeps the choicest kinds of that beverage, which he delivers free of charge to any part of the city.

Optical Institute
—OF—
J. ROSENBUSH,
Oculist-Optician,
No. 5 Main St., Fall River, Mass.
I take the pleasure to inform my friends and the public of Newport that I am permanently located in Fall River, and would be pleased to have all, in want of proper assistance for the failing and ailing eye to call on me. The distance is short, and I give the assurance, that I shall do my best to make it worth the trouble of the short journey, in coming to see me. Thanking for the kind patronage in the past,
I remain, respectfully,
J. ROSENBUSH,
OCULIST-OPTICIAN,
5 MAIN STREET, Near City Hall, FALL RIVER, MASS. n26

Amusements.

OPERA HOUSE, MONDAY, MAY 12.
J. O. MYERS........................Manager.
A Dramatic Episode!
First production in this city of the Great New York Success, W. E. Barnes's Popular Society Play entitled:
Only a Farmer's Daughter!
With New England's Favorite Actress, Miss
DOLLIE BIDWELL,
Supported by the Popular Actor, Mr.
ED. W. MARSTON,
AND A BRILLIANT ARRAY OF ARTISTS.
Popular prices—Gallery, **35 cents.** Reserved Seats, **75 and 50 cents.**
Seats secured at Box Office two days in advance.
Doors open at 7.15; Overture at 8.
my7 G. A. SAWIN, General Agent.

Fruits.

JUST RECEIVED,
An extra fine lot of
Malaga Grapes,
BANANAS,
Valencia, Messina Palermo and Mountain
ORANGES,
Lemons, Dates, Apples, Figs, and a large variety of other goods.
Also a large variety of fresh Canned Goods, which, for quality, cannot be beat in the city.
Every variety of Garden and Flower Seeds.
W. F. WILLIAMSON, 234 Thames St.

CARRY BROTHERS
Have the following seasonable articles:
STRAWBERRIES,
Bermuda Onions,
SPINACH, LETTUCE, RHUBARB,
HUBBARD SQUASH,
MALAGA GRAPES,
RED AND YELLOW BANANAS, FIGS, &c.
ALSO SOME GILT-EDGE BUTTER.

MORGAN & LEWIS,
130 THAMES STREET,
Have now in store, a full stock of very fine
ORANGES!
Florida, Valencia, Messina, Mountain Fruit,
TOGETHER WITH
BANANAS, LEMONS, APPLES, MALAGA GRAPES, TABLE RAISINS, EXTRA FIGS, PRUNELLS, DATES, NUTS, PURE MAPLE SUGAR, AND COCOANUTS.
Also a fine stock of Flour, Sugar, Tea, Coffee and Spices, Fruit Jellies, Pickles and Sauces, best Canned Goods of all kinds, choice Table Butter, Cheese, Eggs, Crackers, Lettuce, Celery and Early Vegetables.

Just received, a fine lot of
Red and Yellow Bananas!
Also a fine assortment of
ORANGES!
Viz: Valencia, Messina, Palermo and Jamaicas.
MAPLE SUGAR, (new and pure), COCOANUTS, BARBARY and PERSIAN DATES, NEW FIGS, FIG CAKES, FIG PASTE, PRUNELLS, TABLE RAISINS, GORDON & DELWORTH'S JELLIES & PRESERVES,
PURE SWEET CIDER,
Together with a fine assortment of Foreign Nuts, such as Almonds, English Walnuts, Pecans, Filberts and Cream Nuts.
RUTHERFORD, cor. Thames St. & Market Sq.
Vick's Garden and Flower Seeds a specialty.

The White Sewing Machine,
BEST TEST OF DURABILITY.

COLUMBIA CORSET WORKS,
NEW HAVEN, CT., May 18th, 1878.
GENTLEMEN:—In reply to your favor of recent date, we have been running the White Machines in our factory about one year. We run them by steam power—one thousand revolutions a minute. We use also the Singer, Wheeler and Wilson, Weed, Domestic and the Whitehill. We run The White on our finest work on account of its even tension and simplicity. They give us less trouble and cost less to keep in repair than any machine we have. We are running about THREE HUNDRED and they give us ENTIRE SATISFACTION. You are at liberty to publish our statement. Yours truly,
MAYER, STROUSE & CO.
NEW HAVEN, CT., March 29th, 1879.
To C. Banning:—
SIR:—We are still running the White Sewing Machine, and THEY CONTINUE TO GIVE US THE SAME SATISFACTION as in statement referred to."
Yours truly,
MAYER, STROUSE, & CO.
C. BANNING, agent for Newport and vicinity, 35 Broadway. my5

TREES! TREES! TREES!
A FEW HUNDRED choice standard Pear trees just ready to come into bearing. These are raised at Conanicut Park Farm and are worth twice as much for this locality as are those coming from the rich river bottoms of inland towns.
Also Norway Maples, Arbor Vites, large and small, and English Oaks.
Will be sold at much less than traveling agents prices. Inquire of L. D. DAVIS, Daily News office.
a22

GAS COOKING!
GAS STOVES
Have now been perfected to such a degree that economy of fuel is combined with the greatest perfection in cooking.
The new stoves, on sale for the first time this season, overcome all the objections of former patterns.
They are Perfect in Operation.
Involve the minimum of Expense and Trouble.
Require the Smallest Possible Attention.
Maintain perfectly Uniform Heat.
Cook meats Superior to any other process.
Consumers of gas are earnestly invited to examine these new stoves. Special inducements will be offered to introduce them.
GAS LIGHT CO.

DISAPPEARED!
A LARGE NUMBER of flag, brick and muddy earth sidewalks have been removed from their places in various localities in the city, and smooth, clean, comfortable concrete walks have been left in their stead. These walks can be seen and examined, and any one who can inform me who it is thus interested in the public good, shall have an equally good walk on their premises, if they will order it and pay for it.
J. FRANK PARKER,
CONCRETE WALKS,
a29 **Newport, R. I.**

WATER! WATER!
ALL PERSONS
Desirous of having Water introduced into their Residences or Places of Business, should make early application at the Office, that the Service Pipes may be placed.
OFFICE, NO. 2 FRANKLIN STREET.
Office hours: 9 A. M. to 1 P. M., and 2 to 5 P. M.
CHAS. B. WEAVER
dec17 **AGENT.**

Wants.

WANTED.—A boy to sell papers who can report every day at half past two o'clock. Apply at the News office. my8-tf

WANTED.—A lady giving up housekeeping for the summer, wishes to find situations for four good servants. Apply at the office of F. B. PORTER. my6-3t

WANTED.—First-class coat, vest and pant makers at BARNES'S the tailor, 119 Thames street. my6-6t*

Real Estate.

TO LET.
Stable on Bath road for fifty dollars a year.
Wharf and boat stand. Best place in Newport.
Lot corner of Third and Cherry streets.
Store No. 12 Washington square and large tenement above.
Nine acres of land within one mile of State House. Suitable for market gardening. Ten cords of manure furnished if desired.
The lower tenement 242 Thames street.
The rooms in the Gas Co.'s building now occupied by Dr. C. A. Brackett.
The large hall over 70 and 72 Thames street. Well adapted for a club, society or offices.
FOR SALE.
Lot 50x100 on Poplar street, at a bargain.
The Samuel Peckham estate on Ayrault street.
A. PRESCOTT BAKER.

TO LET.—Store No. 9 John street will be rented low. Apply to DANIEL WATSON. s30

TO LET.—House and large garden, No. 7 Mill street, near Thames street. Apply to
my8 DANIEL WATSON.

FOR SALE.—House 62 Spring Street; also store next north of the same. Apply to
nov14 GEO. V. WILBUR.

FOR SALE.—A good two story house without buildings on Elm street. Lot 50 by 100 feet; choice pear trees and small fruits. Apply to GEORGE V. WILBUR. feb4

FOR SALE.—A good two story house on Hall avenue, suitable for two tenements. Price $3000. Two cottage houses on Maitland street. Price $1,200 each. Apply to
m10 GEO. V. WILBUR.

FOR SALE.—A fine two-story house with a large attic, situated on the corner of Touro and Mount Vernon streets, late the property of James B. Finch. Lot on which said house stands is about twelve thousand feet. Apply to
a20-tf S. W. MACY, Trustee.

TO LET.—On Conanicut Island, the fine cottage recently occupied by Dr. V. Mott Francis. Will be rented furnished or unfurnished. It is within five minutes' walk of the ferry, and beautifully located, having a fine view of bay and ocean. Several acres of land will be rented with the cottage if desired. Also stable with two stalls. Apply to
s30 DANIEL WATSON.

FOR SALE.—The estate now occupied by O. G. Muenchinger, on Spring street, No. 74, consisting of a good tenement and store. A good stand for a confectionery or any kind of business. The house has been lately put in good order. Apply to G. VAN WILBUR, Newton's building, (2d floor,) Bellevue avenue. m14

COTTAGE TO LET!
AT CONANICUT PARK,
NEAR THE HOTEL, where good table board can be had at six dollars a week. Will be let furnished or unfurnished, at a low figure. Inquire of L. D. DAVIS, at Daily News office.
a22-naj

SMALL FARM FOR SALE LOW.
THE FARM next east of the Fair Grounds in Middletown, containing 10 acres of land in good condition, well watered, with good dwelling and other buildings. Will be sold low on account of change of business.
jan29 HENRY G. GROFFE.

HOMESTEAD FOR SALE
THE SUBSCRIBER offers his estate 10 and 12 Third street for sale. There are two dwelling houses with stores suited for grocery or meat business. One of the houses is new and both are in excellent order. For further particulars apply to HENRY G. GROFFE, on the premises
jan29

TO LET!
TO LET.—Vose house or cottage on Bath road, near Bellevue avenue, furnished. Also for sale, a phaeton and harness. For further information call on
WM. S. VOSE,
ap1-tf Bath Road.

FOR SALE—On Hall avenue near Warner street, two good tenements, one of four rooms, and one two tenement house of eight rooms with a lot of 10,141 feet of land, or I will sell the tenements and 5025 feet of land together, and the adjoining lot of 5116 feet separate. I will sell this estate at a low price. Apply to FRANK B. PORTER. m6

FOR SALE.—The magnificent estate of R. H. McCurdy on Halidon Hill. Ten minutes walk from the postoffice; 7½ acres land; large and well furnished house; splendid view of the bay and ocean. All for $42,000. Apply to
sept18-tf JOHN FADDEN.

FOR SALE.—In Portsmouth, on Union St., about 5 miles from Newport, a very desirable and centrally ocated farm, known as the Potter Homestead Farm, adjoining the farm of August Belmont and opposite Abraham T. Peckham. Farm contains about 112 acres of land with good house, has a fine orchard and pear nursery, also other choice fruit and ornamental trees. This place will be sold at a bargain, and if desired will be divided and sold in parcels, from 25 to 50 acres.
Apply to DANIEL WATSON,
feb10 165 Thames street, Newport.

Valuable Land For Sale.
THE LOT OF LAND, running from School to Division streets, containing between 9,000 and 10,000 feet, finely planted with trees and shrubs, the most eligible lot in the central part of the city, is offered for sale. For particulars inquire of
THOMAS T. CARR,
WM. E. CRANDALL, Trustees.
je6-tf JOHN T. BUSH,

EDWARD A. CROCKER,
Real Estate and Insurance Agent and Broker.
Furnished cottages for rent. Cottages, farms and building lots in Newport and vicinity for sale.
oct16

Daniel Watson,
REAL ESTATE BROKER,
OFFICE, 165 THAMES ST., OVER CASWELL, MASSEY & CO.'S DRUG STORE, NEWPORT, R. I.
dec29

T. C. FORD,
REAL ESTATE BROKER,
OFFERS AT MODERATE PRICES,
Cottages, building lots and farms of every conceivable variety as to size, price and situation, in and near Newport. Also some estates in exchange for improved property elsewhere. Also a large number of cottages to let for the summer, winter or year.

John Fadden,
NEWPORT, R. I.,
Real Estate and Mortgage
BROKER,
AGENT FOR THE
Sale, Purchase, Leasing, Exchange, Care and General Management of Real Estate.
MORTGAGES NEGOTIATED
my7-n&j

New York & Boston
EXPRESS CO.,
Kinsley Express Co.,
EARLE & PREW EXPRESS,
Direct Express Forwarders
—TO—
NEW YORK, BOSTON, PROVIDENCE,
AND ALL POINTS
North, South and West,
WITH PROMPTNESS & DESPATCH.
REDUCED RATES
OFFICE:
109 Thames Street
F. S. LEONARD, Agt.

Clothing.

DRESSMAKING.
LACE DRESSES, sacques, fichus and cravats, all kinds of white Nainsook and Organdy dresses. Black dresses trimmed with crepe cleaned and remade. Unfinished dresses taken and trimmed, finished off neatly in the latest styles also children's garments. Call or address DRESSMAKER, 7 Howard street. Sign on door. my7-3t*

SPRING, 1879.
WE INVITE AN INSPECTION OF THE LARGEST ASSORTMENT OF
HATS!
EVER OFFERED IN THIS CITY.
All the Novelties in STIFF HATS.
SOFT HATS IN GREAT VARIETY.
CHILDREN'S HATS A SPECIALTY.
The prices are lower than ever before named.
John H. Cozzens & Son's,
152 Thames Street.

BUSINESS SUITS
TO ORDER FOR $23.00
AND UPWARDS.
GOODS, WORK AND FIT WARRANTED TO GIVE SATISFACTION.
PANTS FROM $6.00 UPWARD.
The largest and best stock in the city to select from. Now goods constantly arriving at
W. C. LANGLEY'S, 104 & 106 Thames St

NOTICE!
Gentlemen in want of a
Nice Garment Made in the Newest Style
And of fashionable goods, by calling at 168 THAMES STREET, I will be pleased to furnish at the lowest cash prices.
WM. B. SWAN.

A CHOICE ASSORTMENT
—OF—
SPRING STYLES!
ARRIVED AT
OTTO'S,
COTTRELL BLOCK.

LATEST STYLES
—OF—
Spring Woolen Suits
TO ORDER FROM
$18 UPWARD,
IN THE BEST OF STYLE AND FIT, AT
WILBUR'S, 233 Thames St.

NEW STOCK
—OF—
Spring Woollens,
RECEIVED BY
GOULD & SON,
70 Thames Street.

SHIRTS!
SPRING OF 1879!
We are prepared to furnish to our customers and the public the celebrated
Cosmopolitan Shirts
at greatly reduced prices, with a large stock for the spring trade. The stock shirts of this make are equal in style, make and fit to our best custom shirts, and will be sold for
$1.00, $1.50 & $2.00.
OUR
CUSTOM SHIRTS
WE SHALL MAKE FOR
$15 PER HALF DOZ.,
Of Wamsutta, York, or Utica Mills, as desired. For
Gents' Fine Fancy Shirts
We have the finest assortment of materials ever offered. More than forty styles of
French Percale & Cretonne,
Which we shall make this spring, for
$2.50 and $2.75 APIECE,
FORMER PRICES, $3.00 & $3.25.
☞ We invite an inspection of these very choice materials.
J. E. SEABURY,
138 & 140 THAMES STREET.

ARTOTYPE!
J. A. WILLIAMS, the original, is ready to take and fill orders for this style of pictures at his room, No. 1 Touro block, Bellevue avenue, Newport, R. I. The Artotype process is good enough to satisfy the most exacting and will for this reason receive opposition from none but those who will have lost all opportunity to benefit by its immense advantage. The Artotypes are far superior as Silver Prints or old style Photo made from the same negative with the additional merit of being as permanent as a steel engraving. Artotype is a name given by the proprietor of a patent for printing by means of a process in fatty inks and in colored inks. The price of photo in silver ? will take for about one half of the old process or less than any other Photographer charges for the same style of work. J. A. W. a9

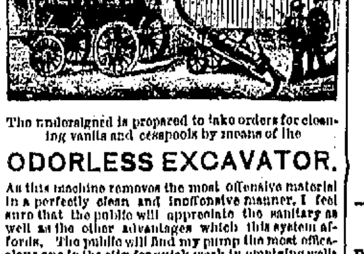

The undersigned is prepared to take orders for cleaning vaults and cesspools by means of the
ODORLESS EXCAVATOR.
As this machine removes the most offensive material in a perfectly clean and inoffensive manner, I feel sure that the public will appreciate the sanitary as well as the other advantages which this system affords. The public will find my pump the most efficacious one in the city for quick work in emptying wells and cisterns. Orders may be left at the office of McAdam & Openshaw, Mill street, or sent to P. O. Box 306, Newport, R. I. D. CORCORAN.
my1

House-Furnishing Goods.

JAMES F. MARDEN
NO. 3 COTTRELL BLOCK,
Has received a stock of
REFRIGERATORS!
Which are to be sold cheap for cash.
He has received a large stock of
Crockery and Glass Ware,
Also a fine assortment of Tin and White Granite
TOILET SETS!
STOVES STORED FOR THE SEASON
IN A DRY BUILDING AT REASONABLE RATES.

OPENED THIS DAY,
A FULL ASSORTMENT OF
Colored Band Toilet Sets,
—IN—
Pink, Blue, Green, Red, Maroon and Salmon,
WHICH I AM OFFERING AT VERY LOW PRICES.
ERASTUS P. ALLAN,
my3 **63 & 65 THAMES ST.**

WILMARTH & RIGGS
MAKE
Draperies, Shades,
CARPETS AND AWNINGS.
UPHOLSTERING
OF ALL KINDS.
AWNING STRIPE AND DUCK FOR SALE.
a10

Low Prices and Easy Terms

BABY CARRIAGES!
A LARGE AND
EXCELLENT ASSORTMENT
JUST RECEIVED AND ARE SELLING "LIKE HOT CAKES," BECAUSE THE
Prices are so much Lower than Ever Before!
EXAMINE THEM,
AT
Titus & Freeborn's.

REFRIGERATORS!
A LARGE LOT OF
CHEST AND UPRIGHT
REFRIGERATORS
JUST RECEIVED.
Chests from $4.50 upward.
Uprights " $10.50 "
30 PER CENT. CHEAPER
THAN EVER BEFORE.
AT
Titus & Freeborn's.

STOVES STORED
FOR THE SEASON.
AT
Titus & Freeborn's.

JAMES PYLE'S
O K
PEARLINE
THE GREATEST
WASHING COMPOUND
Ever put upon the market,
and the *only one that abolishes toil and drudgery without injuring the finest fabric.* No family should be without it. The saving of **Labor, Time, and Soap,** will prove astonishing.
SOLD BY GROCERS EVERYWHERE.
But beware of vile imitations.
ASK FOR PEARLINE.
JAMES PYLE, New York.

Famous Dyeing.
Beautiful Colors. Take your unfashionable dress goods and Gent's faded garments to C. BANNING, Agt., 35 Broadway, and have them as new again. Best dyeing, cleansing, and repairing ever seen in Newport. jan

Auction Sales.

MORTGAGEE'S SALE.
By virtue of a power of sale contained in a certain mortgage deed made to Josiah Tew (since deceased, intestate) by Charles E. Harvey, with Henrietta P. Harvey, his wife, in release of dower, dated October 20th 1875, and recorded in Volume 13, pages 22 and 23, of the Mortgages and Land Evidence of the city of Newport, in the state of Rhode Island.
The undersigned, administrator of said Josiah Tew, will as such administrator, sell at public auction on the premises and property hereinafter described, on **Monday, May 26th 1879,** at eleven o'clock in the forenoon (the condition of said said mortgage having been broken) all the right, title and interest which said Charles E. Harvey had at the time of the execution of said mortgage (with the inchoate right of dower of his said wife) in and to that parcel of land, with the buildings thereon and the appurtenances thereof, situated in said city of Newport, and bounded, Southerly, on Beach street about eighty-four 6-12 feet; Westerly, on Fir street about one hundred feet; Northerly on land formerly of Joseph P. Babcock eighty-four 6-12 feet or thereabouts, and Easterly on land of the Trinity Church about one hundred feet, or however otherwise bounded.
And the undersigned hereby gives notice that he intends to bid for and upon said mortgaged property at said sale thereof in behalf of those interested in the estate of said Josiah Tew.
WILLIAM J. HOLT.
Administator.
Newport, May 3d, 1879. my3-18

Mortgagee's Sale.
By virtue of a power of sale, contained in a certain mortgage deed, made by Frederick W. Sprague, to William H. Sherman, (of J. W.,) dated February 14th, A. D. 1873, and recorded in Volume No. 9, pages 504 and 505 of the Mortgages and Land Evidence of the City of Newport, in the State of Rhode Island, the condition of said mortgage having been broken:
The said mortgagee will sell at public auction on the premises and property hereinafter described, on **Wednesday, the 21st day of May, A. D. 1879,** at eleven o'clock in the forenoon, all the right, title and interest, which said Frederick W. Sprague had, at the time of the execution of said mortgage, in and to that certain parcel of land in said Newport, and bounded and described as follows: Northerly, on land of Henry E. Turner, one hundred and thirty-three feet (133 ft.); Easterly, on land of Abraham H. Tilley, eighty-eight feet (88 ft.); Southerly, on land of Samuel and Eliza Freeborn, one hundred and thirty-three feet (133 ft.); and Westerly, on Vicksburg Place, eighty-eight (88 ft.), and containing eleven thousand seven hundred and four square feet, more or less, or however otherwise bounded or described, it being the same land that was conveyed to said mortgagor by Henry E. Turner, by deed dated December 11th, A. D. 1872.
And the said mortgagee hereby gives notice that he intends to bid for and upon said property at said sale thereof.
WILLIAM H. SHERMAN,
a22 Mortgagee.

THAMES STREET
AUCTION ROOMS!
174 THAMES STREET,
OVER WILLIAM P. CLARKE'S NEWS DEPOT.
Just received, another large lot of best
White Iron Stone China,
Among which are 2500 Cups and Saucers. Also,
Brussels, Tapestry, Ingrain and Oil Carpets,
and a large lot of STRAW MATTINGS.
PAPER HANGINGS!
Gilt paper..........................25 cents per roll.
Satin paper........................11 " "
Common paper....................7 " "
WM. H. HAMMETT.
Rooms open every day from 8 A. M. to 6 P. M.
☞ Entrance up the court. a5
Don't forget that all goods will be sold at AUCTION PRICES. my7

Furniture.

"CHAMPION"
FOLDING BED!
A perfect bed when open; holds all clothes when closed; a child can operate it; $30 and upwards.
PORTABLE RESERVOIR WASHSTANDS,
Commodes, Bed Lounges, etc.
Hale & Kilburn Manufacturing Co.,
N. L. STEBBINS, MANAGER,
535 Washington Street, Boston.
Send for illustrated circular. my9-2m-eod

FURNITURE
—AND—
HOUSE PAPER!
Shall continue to sell at the same low rates.
Call and see the new
FOLDING ROCKER!
STAFFORD BRYER.
90 THAMES STREET.

J. L. & G. A. HAZARD
23 CHURCH STREET,
MANUFACTURERS OF
FINE FURNITURE,
FROM ORIGINAL DRAWINGS,
By the best workmen.
WE ARE NOW OFFERING FURNITURE OF OUR OWN MAKE AT GREATLY REDUCED PRICES.

LARGE LOT
—OF—
PAPER HANGINGS,
JUST RECEIVED.
ALSO A NEW LINE OF
CARPETS, OIL CLOTHS,
—AND—
MATTINGS.
FURNITURE
OF ALL DESCRIPTIONS
—AT—
M. COTTRELL'S,
COTTRELL BLOCK.

RECEIVED THIS WEEK!
A FINE LOT OF
FURNITURE!
SUCH AS NEW STYLES OF
LOUNGES!
In HAIR CLOTH, RAW SILK, CARPET and REPPS.
Very handsome. Also some new styles of
TABLES!
BLACK WALNUT with WOOD and MARBLE TOPS.
New styles of
SITTING CHAIRS.
Cane seats, and rockers to match.
With a full assortment of other goods, which we are bound to sell as low as any other parties in this city. Call on us and see if this is not so, at
NO. 10 FRANKLIN STREET.
LANGLEY & BENNETT.
oct9

ALFRED J. BULLETT,
Waiter and Caterer, 28 Division Street,
Offers his services at this season to persons desiring spring cleaning at their houses. Carpets taken up, cleaned and relaid at 5 cents a yard. Carpets beaten for 3 cents per square yard. Houses put in order for the summer season. Second door north of Church street. m27

Notices.

NOTICE.—Notice is hereby given to owners of pews numbers 17, 25, 59, in the First Methodist Episcopal Church, whose taxes are unpaid at this date, that I shall sell at public auction, on the premises, on Monday, May 5th next, such of said pews upon which taxes shall then remain unpaid, to cancel amount of said tax and all expenses. Per order,
T. T. PITMAN, Steward.

The above sale was this day postponed to Monday, May 12, next, at 12 o'clock.
my5 T. T. PITMAN, Steward.

CHARITY ORGANIZATION SOCIETY.
PERSONS in want of house-cleaners, washerwomen, laborers, and young girls, or lads are respectfully requested to apply at this office, between 10 and 2 daily, 73 Spring street. my8-tf

DISSOLUTION OF CO-PARTNERSHIP.
THE FIRM of Messrs. Bacheller & Pitman is this day dissolved by mutual consent. Those indebted to the firm will please call and settle their accounts, and all having claims against the firm are requested to present them at once. Either member of the late firm is authorized to settle the accounts.
WM. B. BACHELLER,
JOHN PITMAN.
Newport, May 6, 1879.

The undersigned will continue the business of the late firm as usual, at the old stand. He takes this occasion to thank the friends of the firm for their liberal patronage in the past and hopes by strict attention to business to merit a continuance of the same. JOHN PITMAN.
Newport, May 7, 1879. my7

Notice to the Public.
THE COMMISSIONERS of Inland Fisheries desire to call the attention of parties interested to Chapter 751 of the Public Laws of Rhode Island, as follows:
CHAPTER 751.
AN ACT in amendment of Chapter 184, of the General Statutes, "Of Certain Fisheries."
(Passed March 26, 1879.)
It is enacted by the General Assembly as follows:
SECTION 1. There shall be, between the first day of May and first day of August, in each year, a weekly closetime, extending from Saturday morning at sunrise to Monday morning at sunrise, during which time no fish of any description shall be taken by weirs, traps or similar contrivances, from the waters covered by a line drawn from Seaconnet Point in a westerly course to the Narragansett lower pier, and including all the waters above said line. If there be any weir, trap, or other stationary contrivance, used for the purpose of catching or obstructing the passage of fish in that part thereof, where the fish are usually taken, the netting at the mouth of the same shall be floated to the surface of the water so as to effectually close the mouth thereof during the weekly closetime; so that during said time the fish may have a free, unobstructed passage, and no device shall be placed in any part of said limits which shall tend to hinder such fish from running up the waters of such river. In case the enclosure where the fish are taken is furnished with a board floor, an opening three feet wide shall be made, extending from the floor to the top of the weir, trap or other contrivances; provided, however, that nothing herein shall be so construed as to apply to the shad and herring fisheries in the tributaries of Narragansett Bay.
SEC. 2. The Commissioners of Inland Fisheries shall have a general supervision of all matters relating to the subject contained in the first section of this act, and may make all needful regulations to carry out the provisions described in said section, and shall, from time to time, examine all the weirs, traps or other contrivances, with a view of carrying out such regulations as are most beneficial to the people of the State, and shall prosecute for the violation of such regulations. They may co-operate with the Fish Commissioners of other States, and shall make an annual report to the General Assembly of their doings, with such facts and suggestions in relation to the object for which they are appointed as they may deem proper. Said Commissioners shall be allowed their actual disbursements made in the execution of this act.
SEC. 3. Every person who shall violate any of the regulations made by said Commissioners, under the authority of the provisions of the preceding sections of this act, or who, between the days mentioned in said first section, shall set any weir, trap, or contrivances, contrary to such provisions, shall upon conviction be fined not exceeding one hundred dollars, or be imprisoned not exceeding three months, or both, in the discretion of the court before whom the offender shall be tried.
SEC. 4. All acts and parts of acts inconsistent with the provisions of this act are repealed.
And the Commissioners give notice that it is their intention to enforce the above to the utmost of their ability. To do this they desire the hearty co-operation of all persons interested in the same. It is their intention to appoint deputies so that supervision may be had of all traps, pounds, weirs, &c., in all waters of the State, as described in Chapter 751.
They will be glad if persons interested will report to them any violations of the above chapter, that may escape the notice of the Commissioners or of their deputies, but desire to have it distinctly understood that no attention will be paid to any communication unless the complainant is prepared to take oath or can produce one or more witnesses to take oath as to the time and place of violation.
All communications should be addressed to Newton Dexter, Providence, and silence may be considered a negative to applications for the position of deputy.
NEWTON DEXTER, Commissioners
ALFRED A. REED, of
JOHN H. BARDEN. Inland Fisheries.
a19-4s

Proposals.

PROPOSALS FOR ARMY SUPPLIES.
OFFICE OF CHIEF QUARTERMASTER,
DEPARTMENT OF THE EAST,
Governor's Island, New York Harbor, May 5, 1879.
SEALED PROPOSALS in triplicate will be received at the office of the undersigned, until 12:15 o'clock, P. M., on the 4th day of June, 1879, at which time and place they will be opened in the presence of bidders, for furnishing and delivering such Coal, Wood, Corn, Oats, Hay, Bran and Straw as may be required during the fiscal year ending June 30, 1880, at the Posts of Fort Adams, R. I.; Fort Trumbull, Ct.; Plattsburgh Barracks, N. Y., and Forts Wadsworth, Wood, Columbus, Hamilton, and Schuyler, N. Y. H.
Payment for the supplies depends upon a future appropriation for the purpose by Congress.
One copy of this advertisement must be securely attached to each triplicate proposal, and must be mentioned therein as comprising part of it.
Blank proposals and specifications containing detailed information as to quantity and quality of supplies required, and full instructions as to manner of bidding, and conditions to be observed by bidders, may be obtained at this Office, and at the offices of the Quartermasters at Fort Adams, Fort Trumbull and Plattsburgh Barracks. A copy of the specifications must be securely attached to each triplicate proposal, and must be mentioned therein as comprising part of it.
A preference will be given to articles of domestic production, conditions of price and quality being equal.
The successful bidder will be required to enter into a written contract with the United States, with good and approved security, in a sum not to be less than one-fifth, nor more than the entire value of the supplies bid for, as near as can be ascertained before hand, within thirty days after being notified of the acceptance of his proposal. Proposals must be enclosed in sealed envelopes, marked "Proposals for ......" and addressed to the Chief Quartermaster Department of the East, Governor's Island, N. Y. H. The United States reserves the right to reject any or all proposals.
ALEX. J. PERRY, Dep. Q. M. Gen., U. S. A.
my5-6t

LAWN MOWERS!
Having put in the largest stock of lawn mowers ever offered in this city, I can furnish at the lowest market prices, the Excelsior, Philadelphia, Archimedian, Charter Oak and Buckeye mowers, both in hand and horse sizes.
Cucumber Wood Pumps
At reduced prices, with patent handle and bracket, which prevents children from filling with stones. Also the patent lined, that makes it equal to a brass chamber, at half the cost.
RUBBER HOSE
Of the best and cheapest quality at a low price.
Having arranged with the best Rubber Wringer works in the country I am now offering to re-roll wringers at less than half the cost of a new one and warrant them to be as good as new. This can be done in a day's notice, as I do not have to send them out of the city as formerly.
Lawn mower repairing in all its branches.
Second hand mowers to let by the season.
my7 **GEO. A. WEAVER,** 19 Broadway.

SUMMER SILKS
Dyed the beautiful new fashionable colors, refinished with softness and lustre, without stiffness or paper feeling. Lace curtains, shawls, cloaks, etc., cleansed and refinished like new. Improved machinery to give manufacturers original finish. C. BANNING, agent for the famous Springfield Dye House, best in New England.
a12-s

FOR SALE.—First class steam yacht. Two years old, 45 ft., 10 ft. beam; draws 4 ft. 9 in.; cabin 14x7 ft.; finished black walnut and maple; double engines, 24 H. P.; new steel horizontal return-flue boiler; water-closet; ice-chest; cooking by steam and fire; 30 life-pres.; 1 tender, &c. For terms and further particulars address A. B. EMMONS, Lawrence, Mass. a26-1m*

W. K. ADAMS,
BUILDER OF SUPERIOR
Church and Chapel Organs,
Office 87 Westminster St., PROVIDENCE, R. I.
Rebuilding and repairing done in the best manner. Tuning promptly attended to. Specifications sent on application. m11-6m
Second-hand Organs For Sale Cheap.

Newport Daily News.

SATURDAY, MAY 10, 1879.

Valeria's Triumph.

"I will confess that I have all along considered you a woman with a 'history and a mystery.'"

"The result, I suppose of the rather unusual manner of our becoming acquainted," observed Miss Vincy, with a slight smile at the gentleman lazily leaning on the back of his chair, facing the sofa where she sat embroidering.

"I only know that I am much indebted to that little dog for barking at you," said Mr. Runsen, answering her smile, and gently disengaging a soft white hand from its occupation to hold it in his firm clasp.

"Oh, it's all very well, Mr. Runsen, for you to pretend that you did me no serious service when you saved me from that horrible dog," commenced Miss Vincy, with much earnestness; then relaxing into playfulness, "but if rumor is to be credited, your clothes suffered in that encounter if you did not, Mr. Runsen," and Miss Vincy's lovely hazel eyes rested graciously on the gentleman vis-a-vis.

"Yes, it is quite true that I lost a coat-tail and my heart," responded Mr. Runsen, with great solemnity; "but," leaning forward to smooth the soft braids of her downcast head, "I have sued for heavy damages, and won my case, have I not Valeria?"

"But have you spoken yet to your mother?" asked Miss Vincy, with apparent irrelevance.

"Yes," with a quick frown at the recollection.

"And what does she say?" Miss Vincy withdrew her hand as she spoke, and became very intent upon her embroidery.

"I am almost ashamed to let you know," said Mr. Runsen, with a slow reluctance in his tones, "only that it is your right to be fully aware of the sort of mother-in-law you will have, Valeria. I must try to keep in mind that it is my mother of whom I speak—but I do not find it hard to acknowledge that she has altogether declined to call upon you—she is what you might call a woman of the world, and it seems she has already picked out a wife 'suited to my position,' as she puts it; and when I altogether declined to come into her views we both got into a rage, and it all ended in my taking my hat and leaving, after she had declared tragically that I should be disinherited and my cousin succeed in her favor. But, after all, I think we might manage to pull along on my salary in the bank, Valeria, and I can give up wearing kid gloves and smoke a pipe?" and Mr. Runsen's rapid sentence became a slightly anxious interrogative at the close.

"But do you think I ought to marry you in opposition to your mother's wishes?" said Valeria, quietly.

"By heavens I do," said Mr. Runsen, with sudden vehemence and flashing eyes. "I am neither a boy nor a puppet, and if I thought you would throw me over because of my mother's ambition and folly, I would go straight to the devil."

"Oh, pray don't," interrupted Miss Vincy, with a gesture of distress—"I fully intend to marry you—we are both rational beings, and we are neither of us children. I agree with you that it would be an injustice to ourselves to sacrifice the happiness of both our lives without a reasonable excuse; but, Philip, perhaps your mother has some good reason for declining me as her daughter—perhaps she even suspects me as an adventuress," with a quick glance at Mr. Runsen's face.

"But then," said that gentleman, with an impatient pull at his moustache, "no matter what my mother thinks or says, so long as you are mine, Valeria," taking both her hands in a large clasp, and looking deep into her grave eyes. "Valeria, I trust you from my heart—and although your past is not known to me, yet when I look into your eyes I feel that your soul is as beautiful as yourself. I love you and believe in you, as I do my religion—by faith, and I cannot express how deep is my gratitude for the gift of your love."

Valeria's eyes were wet with unshed tears when he had spoken, for it was not often this gentleman uttered such words of serious tenderness.

"Philip, I thank you from my heart," she answered, after a moment's pause, and her pale, lovely face raised to his. "But I never intended you should marry me without full knowledge of my life before I came to this quiet little country place. Here in your arms, it is even sweet to remember I have not always been so happy. Philip, until three months ago, I expected to be another man's wife—no matter who he was"—with an arch smile at her lover's contracted brow—"we are nothing to each other now. At first, when we were engaged, I thought I loved him—it was so delightful to imagine myself beloved—but I soon found that I cared nothing for him. I shrank from having him come near me; I could not even bear him to touch my hand, and yet I was ashamed and afraid to tell him that I would not marry him. But very soon he broke it off himself—the money that my parents had left me when they died was all lost, and then I discovered that I had narrowly escaped being married for my money. I was very politely jilted, Philip; but I do assure you that it was worth all my money to be free of that horrible marriage. But I detested New York after that; so, one day, like the Arabs, I silently stole away and came to this little spot, where I had been a child, little dreaming, Philip, that I should meet my fate so soon."

"Poor child!" said Philip, tenderly. "You must give me the right to 'love, cherish and protect' you very soon indeed, and I thank God you are a poor woman, that is (anxiously) if you think you can manage on my salary of three thousand a year and be content." And Philip looked into her sweet face and read there that she was unutterably content.

* * * * * * *

"Valeria, you must put on your best bib and tucker tonight; they tell me this ball is a most exclusive affair, and of course my mother will have early bulletins to inform her of your debut in Washington society."

They had been married a month and were sitting at their hotel breakfast, freshly returned from the wedding tour, and here in Washington Valeria was altogether strange.

"Your command shall be obeyed," answered Valeria, gaily, "only you are banished for the day, while I concoct my toilet and furbish up my finery."

Later, while Mr. Runsen, in his correct evening dress, sat reading his paper and awaiting, rather impatiently, his wife, the door opened and unheard she entered.

"Do I suit you?" said a gentle voice, and then Mr. Runsen lowered his paper and became transfixed. Before him stood a vision of loveliness in magnificent cream-white silk, covered with delicate web-like lace. Superb diamonds flashed in her ears and encircled the round white column of her throat, shone on her arms and in the rippling masses of her hair; but fairer to see than all was the soft radiance of her hazel eyes, the pink flush upon her cheeks, as she said again: "Do I quite suit you, Philip?"

"Have I gone mad?" was her husband's answer, as he took in all of the delicate details of her exquisite toilet. "Why, Valeria, where on earth did you get those?" touching the huge solitaires in her ears.

"Relics of departed grandeur, love," she answered lightly, with a tap of her point lace fan.

"Come along, will you? We shall get there at sensation time, as it is, I fear."

So Philip was content to kiss the pretty upturned face and enwrap her in her furlined cloak. There was a universal hush in the conversation when Mr. and Mrs. Runsen's names were announced, for Mr. Runsen had held quite a pronounced place in society before his marriage, and it was generally known that he had incurred his family's displeasure by a mesalliance with a scheming adventuress, whose maiden name even was unknown. But now there was a low murmur of admiration as the beautiful and graceful woman entered, with the air of a duchess and the self-possessed manner of a woman of fashion. Very soon Mrs. Runson became the centre of the most distinguished group in the room. Altogether the evening was a triumph, the gentlemen taking every opportunity to congratulate Philip on his selection of a wife, and the ladies proving by their absorbed gaze their recognition of the costliness of Mrs. Runsen's toilet. "By the by," said Philip, as they drove back to the hotel, "I saw my cousin claim your acquaintance this evening—did you know him in New York?"

"Philip, you will be rather astonished to hear it was your cousin whom I was engaged to marry. He was quite dazed when he found it was Valeria Vincy you had married," and Mrs. Runsen's laughter was musical with the happiness she felt.

"How altogether comfortable to think you are saved from that unmitigated idiot," said Philip in answer. "He is quite welcome to my mother's money, dearest, now I have you."

* * * * * * *

At 11 the next morning Valeria came to her husband equipped for a promenade.

"If you will permit me to be so vulgar," remarked her husband as he surveyed her from over his morning paper, "I should say you were becoming rather stunning in your raiment."

And indeed Mrs. Runson's tall fair beauty was admirably set off by the seal brown of her velvet suit.

"And here, in accordance with Washington usage," continued Mr. Runson, while his wife fastened her long gloves, "there is a lengthy description of your incomparable beauty, etc.," touching the paper, "and the statement that your diamonds alone are worth a fortune, Mrs. Runsen; so that I am expecting every moment a telegram from my mother to assure us that we are forgiven, and welcoming us to her arms."

Just as Mr. Runsen spoke there was a rap upon the door, and the servant announced Mrs. James Runsen in the parlor, so with some merriment they descended to meet her. Mrs. Runsen, senior, was very gracious to her new daughter, playfully reprimanding her son on being so dilatory in bringing his wife to see her, and altogether ignored the circumstances under which they had last parted.

"As I see you were going out," said she, presently, turning to Valeria, "you must let me give you an airing; my landau is at the door, and we can drive up and down the avenue."

"Thank you very much," answered Valeria, quietly, but I am about to take Philip to look at a house I have selected—we are tired of hotel life."

"Then I shall go with you," insisted Philip's mother; and, as it was impossible to decline this, Valeria accepted in silence.

As they rolled westward Valeria was very silent, while Mrs. Runsen gave a stream of advice as to the advantage of hot and cold water and stationary wardrobes, but allowed that they were impossible things in a house available to their very moderate income.

"Oh, I dare say Valeria will manage everything in some wonderful way," said Philip. "She has the talent for making a little do a great deal, I have found out already," and as he spoke they drew up in answer of Valeria's previous instructions before a stately stone edifice much handsomer than Mrs. Runsen's own mansion.

"That stupid coachman has made some mistake," said the owner of the carriage, as she prepared to inform him; but Valeria said: "No, he is quite right;" and stepped out of the carriage, the others following, scarcely knowing why.

Up the broad steps, across the tesselated hall into a room like fairyland with its Axminster carpet of pale hues, and blue satin hangings and furniture, while beyond opened vistas of apartments as exquisitely designed, in orange and ebony, and further on in crimson and gilt.

For a moment mother and son stood looking at the silent splendor; Philip turned, looking into his wife's face, said sternly, "Valeria, tell me at once what this all means," and at this word and look Valeria forgot her mother-in-law—everything but her husband's arms.

"Forgive me my deception," she said, her lovely head thrown back to look into his face. "It was so sweet to know you loved me for myself alone—I did not really lose my money—only a part of it—I only meant to test my friends; it was foolish, romantic—I know it, but look what it has won me! Your love—the crowning happiness of my life."

And Valeria leaned, breathless, watching her husband's face. Gradually his brows had relaxed their sternness, and when she ceased, he said, smiling:

"It is quite wonderful and altogether like a novel, you female Lord of Burleigh; and I fear my unfortunate cousin has lost another fortune; for I suppose, mother," with a gleam of amusement in his eyes, "you will not cut me off with a shilling, after all."

"Of course you knew I could not hold out long against you two children," said his mother benignly; "and my dear child," to Valeria, "I hope you will come to me as your own mother, since you have lost your own."

To which Valeria assented with great outward equanimity.

* * * * * * *

"Do you forgive my ruse?" said Valeria, kneeling beside her husband's chair when they were at last alone.

"You have me in such subjection that I find it impossible to be displeased with anything you do," he answered, with a caressing smile.

"After all, it was through my money that I was saved to be your wife," said Valeria; then, with a gay laugh, "And now we can afford an unlimited amount of kid gloves, so perhaps it is more desirable to have $30,000 a year instead of $3,000. Beside, it has given me the good opinion of your mother and you, my love, my life, that have loved me for myself."

EVERY NEWPORTER ABROAD SHOULD READ THE NEWPORT JOURNAL.

Ambrose Dining Rooms

Is the best place in the city to get

First Class Table Board at the Most Reasonable Rates.

ALSO FURNISHED ROOMS IN SUITES OR SINGLY TO LET BY THE DAY OR WEEK.

FRESH OYSTERS

Of all the choicest brands, and served in every style. MEALS SERVED AT ALL HOURS AT

No. 57 THAMES STREET.

dec2 S. T. HUBBARD, Proprietor.

☞ Parties wishing to take the early morning train or boats can have breakfast served in ample time at the AMBROSE DINING ROOMS

NOTICE!

The Original J. A. Williams

HAS REMOVED

FROM HIS OLD PLACE OF BUSINESS TO

No. 1 TOURO BLOCK.

nov17

Rokeby Farm and Garden.

FOR SALE!

A fine lot of cauliflower, celery, tomatoes, cabbage, and egg plants, in quantities to suit purchasers. Address all orders to P. O. Box 280, Newport.

W. G. HUNTER, J. N. HOWARD.

m22

Horses and Carriages.

FOR SALE.—A pair of large bay carriage horses. Apply to LIEUT. BARBER, Fort Adams.

my8-3t

FOR SALE—at a bargain, a pair of jet black Mohawk mares, kind and gentle. Drive in single or double harness. Both good under the saddle. One of them thoroughly trained for the saddle. Not afraid of anything. Also one two-seat carriage and double harness. Will be sold at a low price. Enquire corner of Thames and Greene streets. my-tf

RECEIVED THIS DAY,

DIRECT FROM OHIO,

SIXTEEN YOUNG, SOUND HORSES,

CONSISTING OF

MATCHED PAIRS AND GOOD DRIVING AND BUSINESS HORSES.

FOR SALE LOW!

—AT—

LAWTON'S, Marlboro' St.

my5-2w

Horses & Carriages!

Just received,

10 NICE YOUNG SOUND CANADA HORSES,

suitable for business and farmers' use, part of them extra good drivers. For sale low.

HORSES OF ALL KINDS

For Sale or Exchange.

ALSO,

BOUGHT AND SOLD ON COMMISSION.

I am receiving,

CARRIAGES

of all kinds direct from the manufacturers, which I can sell at bottom prices.

A lot of

Second Hand Carriages!

To sell cheap, as I need the room for new ones.

HAY and STRAW.

By the bale, ton or car load.

Call and see my stock before purchasing, and I will try to suit you.

Geo. P. Lawton,

Nos. 13, 15, 17, 19, 21 & 23 MARLBORO' ST.

Newport, R. I.

CARRIAGES

FOR ALL POINTS!

☞ There will be suitable carriages from Haywards' stables, standing on Bellevue avenue, near the Reading Room and Redwood Library, at all times, for the conveyance of passengers to any desired point within the compact part of the city at the low and uniform rate of

25 CENTS EACH,

Or they may be ordered at the office on Downing street at same price.

RATE PER HOUR, $1.00.

CARRIAGES WILL BE FURNISHED FOR FUNERALS AT THE RATE OF $2.00 EACH.

☞ The Messrs. Hayward were the first to break the high rates for carriages in this city, and respectfully ask for the patronage of the public. nov6

New York Bakery,

NOS. 5 & 6 LONG WHARF,

NEAR CITY HALL, NEWPORT, R. I.

THE PROPRIETORS of this newly-established bakery earnestly commend their various kinds of Bread, Cakes, Pies, etc., to the public. Of Brown Bread they make a specialty. They are also prepared to supply any orders in their line in the most satisfactory manner and with the assurance that their work is second to none other.

FERD. O. VON WOLFFERSDORFF, JOHN B. ERDIN.

a13-2m-naj

COOKED FEED!

FOR HORSES.

—{ NO colic }— —{ NO STOPPAGE }—

Use the above feed and you will have no trouble with your horses. The direct percentage saved in using this feed is from 15 to 20 per cent., besides the above guaranties.

MILCH COW FEED.

Testimonials from our farmers: Farmers after feeding the above feed show an actual increase of 3½ quarts per cow each week. These are facts.

UNITED STATES STEAM FEED MILL,

SWINBURNE & WILSON, Proprietors, Swinburne's Wharf.

☞ Corn ground for feed meal in quantities at six cents per bushel.

SEABURY

IS NOW PREPARED TO SHOW SAMPLES OF

Gent's Fine Custom Work,

BOOTS & SHOES

—FOR—

SPRING AND SUMMER TRADE.

McADAM & OPENSHAW,

PLUMBERS,

Have on hand the necessary stock and materials for connecting to and using of water supplied by the Newport Water Works.

WE HAVE ONLY THE BEST

HYDRANTS, STREET WASHERS, PIPES, FAUCETS, RUBBER HOSE, NOZZLES, &c.

☞ We will use no goods of inferior quality.

No. 6 MILL STREET

aug20 [Established in 1840.]

Amusements.

Time cannot Wither nor Custom Stale his Infinite Variety.—[*Antony and Cleopatra.*

P. T. BARNUM'S

OWN AND ONLY

Greatest Show on Earth!

WILL EXHIBIT IN NEWPORT, ON CORNER BROADWAY AND BLISS ROAD,

WEDNESDAY, MAY 21,

AFTERNOON AND EVENING.

WHEN MR. BARNUM WILL BE PRESENT AND ADDRESS THE AUDIENCE. Greater than ever! All former years eclipsed by the Grandeur, Magnificence, Extent and Novelty of the GREATEST SHOW OF THE UNIVERSE. Its tour this season has been a SUCCESSION OF TRIUMPHS; each place visited contributing its Flattering Ovation.

NEW FEATURES IN EVERY DEPARTMENT!

Among which Mr. Barnum is proud to announce his

Group of Twenty Imported TRAINED STALLIONS!

They form the Great Sensation of the Season, as they appear under the direction and control of their trainer and exhibitor,

Mr. CARL ANTONY.

THE CIRCUS! Refined, Elevated, Sublimated, and its interest magnified by the presence of One Hundred Performers, of the highest merit and Rarest Accomplishments.

EIGHT LADY RIDERS

Distinguished for their Beauty, Grace and Marvelous Skill. Among them are

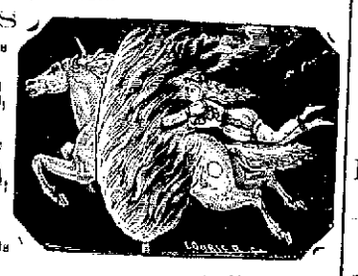

Madame DOCKRILL, Miss KATIE STOKES,
M'lle LINDA JEAL, Signora MARCELLUS,
Miss EMMA LAKE, Signora QUAGLIANNA,
Miss SMITHSON, Miss ASBLY,

Who appear in new and sensational bareback & menage acts

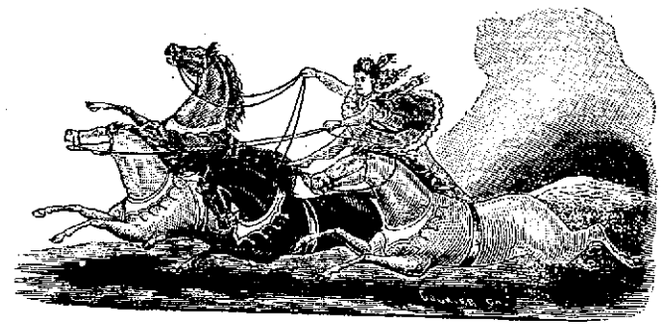

SIX CLOWNS! SIX

AN IMMENSE MENAGERIE! Fifty Cages of Animals, Birds and Reptiles! Cool Black Dromedaries! (the only ones ever exhibited in any civilized country.) Milk White Camels! The Largest Herd of Elephants ever exhibited together, and more than can be seen in all the Shows of the American Continent Combined.

THE TRAVELING AMERICAN MUSEUM! Rivaling its famous progenitor of Broadway, New York, containing thousands of Marvels, Automatic, Historical and Natural.

THE TATTOOED GREEK NOBLEMAN. CAPTAIN GEORGE COSTENTENUS.

COLONEL COSHEN THE PALESTINE GIANT, Eight Feet, Six Inches High, in comparison with whom all other "Giants" dwarf to Pigmies.

LITTLE "QUEEN MAB," The Prettiest and Smallest Dwarf ever seen.

THE MYSTERIOUS LADY!

ONE TICKET ADMITS TO ALL. SEATING CAPACITY OF EXHIBITION TENT 10,000.

ON THE MORNING OF THE DAY OF EXHIBITION A GRAND STREET PAGEANT! Of unusual extent and great magnificence, will pass through the principal streets. One of the features of this scene of processional splendor will be the appearance of the Herd of Elephants, and 10 of the 20 Stallions in procession, led by their foreign grooms.

Doors open at 1 and 6.30 P. M. Performances at 2 and 8 P. M., thus giving an hour and a half to view the Menagerie and Museum before the evening performance begins.

Admission 50 cents, children under 9, half price. Reserved Seats 25 cents extra.

The enormous expenses precludes the possibility of Free tickets.

For the accommodation of Ladies, Children, and all who desire to avoid the crowd surrounding the ticket wagons on the show grounds, Mr. Barnum will open a Ticket Office for the sale of Tickets and Reserved Seats, at Swan's Music Store, 172 Thames Street, at the usual slight advance.

Ladies, Children and others, wishing to avoid the crowd in the evening, are advised to attend the Afternoon Exhibition.

A FREE TICKET given to all purchasing "The Life of Barnum," or his latest story, "Lion Jack." Price $1.

my7-10-13-15-17-20-j10-17

Watches & Jewelry.

Dr. Le Mare's Brazilian Rock Crystal Spectacles and Eye Glasses

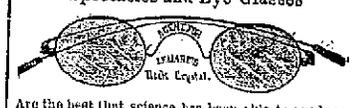

Are the best that science has been able to produce.

The lenses are perfectly colorless, do not polarize light, have no prismatic colors or scattered rays common to glasses in use.

The core or center of the lenses come directly in front of the eye and never tire the eyes, producing a clear and distinct vision, as in the natural healthy sight, their lasting qualities are such that frequent changing is unnecessary.

D. C. DENHAM, Jeweller, 190 Thames St.

GOLD PENS

From No. 1 to 8.

GOLD PENS

With ebony desk holders,

GOLD PENS

With ride holders.

GOLD PENS

and reversible and telescopic holders,

GOLD PENS

In ivory and pearl holders.

Ivory and Rubber Pencils, Rubber Holders with Pens and Pencils, at

H. A. HEATH & CO.'S, 96 Thames Street.

PATENT

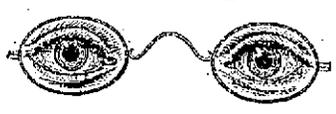

PARABOLA SPECTACLES

THE SPECTACLE LENS in common use, termed Double Convex, has but one focus, and that being in its centre, admits of a perfect vision only through its centre. Could the glass be attached to the eye, so as to move with it, or the head be made to turn and accommodate the sight, while the eyes remained fixed, the Double Convex Lens would not be so objectionable, but as neither of these plans could be very well accomplished, an easier method to remedy this important defect in all the hitherto constructed "helps to the defective human vision" is desirable; this end is attained in the Parabola Glasses, which, having not only a central focus, but (for all practical purposes) one throughout, the objection above name is obviated, as they will enable the wearer to perceive objects at every angle of vision, with all the correctness of the natural healthy sight. Those who have made use of both descriptions of glasses, assert that the Parabola are superior in the mild sensation they produce in comparison with the Double Convex, and the ability to use them for a greater length of time, both day and night, without occasioning a sense of weariness or fatigue. This difference, except to weak eyes, is not immediately apparent; but when properly fitted, a short trial only is necessary to convince the wearer of their superiority in every respect.

The above spectacles and eye glasses, in all the usual numbers, are on sale by

WM. H. PITMAN, - 35 Broadway.

BEN G. PALMER

PLAIN & DECORATIVE PAPER HANGER,

Residence 25 Church Street,

P. O. Box, No. 162, Newport R. I.

FINE WORK A SPECIALTY.

BEST OF REFERENCES FURNISHED.

feb11-naj

Miscellaneous.

AGENTS WANTED for the Best and Fastest-Selling Pictorial Books and Bibles. Prices reduced 33 per cent. National Publishing Co., Philada., Pa. m7-4w

NATIONAL LIFE

is the title of a new Pamphlet of 72 pages. It contains the biography of all the Presidents of the United States from WASHINGTON to HAYES with their portraits (19 in all) engraved expressly for this work, also 12 portraits of Canadian notabilities. The National Life will be sent to any address by mail, on receipt of 3c. stamp. Address H. R. STEVENS, Boston, Mass. m7-4w

RIDPATHS HISTORY OF THE UNITED STATES.

THE BEST ONE VOLUME HISTORY PUBLISHED.

Profusely Illustrated with MAPS, CHARTS, SKETCHES, PORTRAITS and DIAGRAMS.

The value of this work is attested by a sale of over 200,000 in 5 years. AGENTS WANTED. For extra terms address PHILLIPS & HUNT, 805 B'dway, N.Y. m7-4w

NEW RICH BLOOD.

PARSONS' PURGATIVE PILLS make New Rich Blood, and will completely change the blood in the entire system in three months. Any person who will take 1 pill each night from 1 to 12 weeks may be restored to sound health, if such a thing be possible. Sent by mail for 8 letter stamps. I. S. JOHNSON & CO., Bangor, Me. a22 4w

$1200 returns in 30 days on $100 invested. Official Reports and information free. Like profits weekly on Stock options of $10 to $50. Address T. Potter Wight & Co., bankers, 35 Wall St., N.Y. 4

Coal and Wood.

COAL NOTICE!

DURING THE REPAIRS ON THAMES ST.,

FARMERS AND OTHERS,

Who may wish to have their COAL, will find an entrance to my wharf, by way of Champlin's wharf—entrance between Gorton Anderson's and J. M. K. Southwick's.

W. J. SWINBURNE.

JOSEPH BRADFORD & CO.

HAVE AGAIN

Reduced their Prices

FOR

ALL VARIETIES AND SIZES

OF

COAL!

If You Want a Medicine

That will build up your system, give you strength and appetite, purify your blood, and counteract the debilitating effect of spring and summer, buy

Pabke's Iron Bitters.

s8 Sold by All Druggists.

Smith, Doolittle & Smith, Boston, Wholesale Agents

Business Cards.

DR. N. R. CHACE,

HOMŒOPATHIST,

33 Touro Street, Newport,

Diseases of the Throat, Lungs and Chest a specialty. dec19 3m

WM. H. COTTON,

DRUGGIST AND APOTHECARY,

146 Thames Street, Newport, R. I.

mar20 RESIDENCE OVER STORE.

WILLIAM H. SHERMAN,

DEALER IN MEATS, POULTRY, GAME, HAMS LARD, TONGUES, TRIPE, SAUSAGES, BUTTER, EGGS Fruit and Vegetables.

No. 4 Washington Square, Newport, R. I.

WM. G. PECKHAM, Jr.,

ATTORNEY AT LAW,

In New York and in New Jersey.

COMMISSIONER FOR RHODE ISLAND IN NEW YORK, 181 & 183 Trinity Building, Broadway near Wall St., NEW YORK CITY.

JOSEPH M. LYON,

PLUMBER, BRASS AND COPPER WORKER,

MANUFACTURER OF PUMPS, KETTLES, STEAM PIPES,

No. 236 Thames Street.

Repairing and general jobbing promptly attended to.

Markets

SLOCUM & BLOCK

144 THAMES STREET.

Meats, Poultry, Vegetables, Game in its season, and everything that belongs to a first-class market WARRANTED FIRST QUALITY. Goods promptly delivered in any part of the city. Prices as low as charged by any our neighbors.

mar8 144 THAMES STREET.

H. BATEMAN. G. S. GARDINER.

BATEMAN & GARDINER,

NEWPORT MARKET

PELHAM STREET, OPPOSITE U. S. HOTEL

NEWPORT, R. I.

DEALERS IN ALL KINDS OF

Meats, Poultry, Game, Lard, Salmon, Hams, Tongues, Eggs, Butter,

Fruits of all kinds and vegetables. m-ar11

Florists

FOR 5 DAYS ONLY.

NOW READY TO PLANT OUT:

8000 Pansies, $3 to $4 per hundred, 60 cts. per doz. 1000 Verbenas, 75 cts per doz. Petunias, $2 per hundred, 37 cts. per doz. Chrysanthemums, lot of large nice plants, 20 for $1, the above without pots. Lot of Shrubs, cheap. 10,000 bedding and ornamental plants. Wilson's greenhouse, Home Nook, Broadway.

CUT FLOWERS

FROM THURSTON BROTHERS,

ALFRESCO, 10 THAMES STREET,

Where orders will be promptly filled. Button-hole Bouquets and Violets Fresh daily. A fine stock of BEDDING PLANTS cheap. Tubs, baskets, vases, &c., filled.

my5-1m* THURSTON BROS., Broadway.

TREES!

FOR SALE AT

CALVIN'S NURSERY.

Harrison Avenue,

Consisting of the following varieties, viz:

ENGLISH OAK, NORWAY MAPLES, EUROPEAN SYCAMORE, EUROPEAN LINDEN, TULIP TREE, LIQUID AMBER, EUROPEAN BEECH, FERN LEAVED BEECH, PURPLE BEECH, SCARLET OAK, (small) ORIENTAL PLANE, (small) DECIDUOUS, CYPRESS, WHITE AMERICAN SPRUCE, NORWAY SPRUCE, IRISH JUNIPERS, ARBORVITÆS, PROSTRATE JUNIPER, TREE BOX, SILVER FIR, JAPAN LARCH, ROSEMARY WILLOW, AMERICAN WEEPING WILLOW, KILMARNOCK WILLOW, SCARLET FLOWERING CHESTNUT.

CALIFORNIA PRIVET, (very fine). YUCCA FILAMENTOSA, (fine plants). HYDRANGEA HORTENSIS, (large plants). HYDRANGEA PANICULATA.

Cut flowers, funeral designs, bedding plants and plants for decoration may be procured at Calvin's garden at reasonable rates.

oct14 THOMAS CALVIN.

TO A GENEROUS PUBLIC.

I WOULD call the attention of citizens of Newport and all lovers of fine plants, to my extensive collection, namely: Arbutilons in three varieties; Centaurias, two varieties; Coleus, in eight varieties; Cochranthus, four varieties; Geraniums, 1500 in twenty-four distinct varieties, including 2000 Marshal McMahon finest bronze in cultivation; 6000 roses in thirty-four varieties; Fuschias, 2000 in fifteen varieties; Fuctugem Russilis Euphorbia Splendens, 500 Cyclemen, 10 varieties; Lobelias, Iris, 2000 Dracenias; Carnations, ten varieties, very cheap; Trupadeolens Echoribs Jandanus Yucco Aloefolia var, &c. Green Jandanus toilettes Latania Borbonica Chamerops Excelsa Palms, Amerantihus three varieties, Vincas Sanchezia Nobilis; thirty-seven varieties of Ferns; hundred of other varieties, also fine Aloes very cheap. We defy competition. Wreaths, Crosses, Bouquets, Baskets of flowers &c., in the best style of the art. Grounds furnished with fine trees, &c. Grounds laid out and attended to. Green houses always open to the public.

THOS. H. GERAGHTY, Cottage Place, mar4 Off Beach St., near All Saint's Chapel.

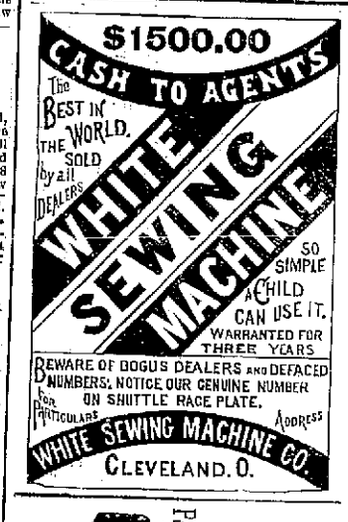

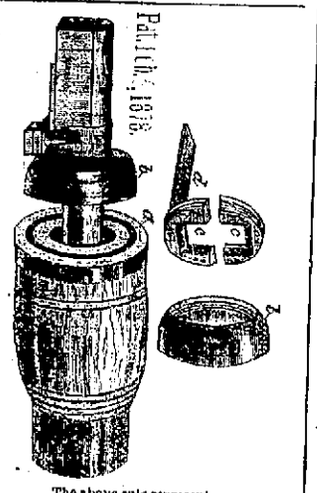

The above cuts represent

GOLDER'S PATENT BOX PROTECTOR,

which effectually prevents Sand, Water, etc., from coming in contact with the spindle, and also prevents the oil used in lubricating from working out. This improvement is one long needed for light or heavy wagons or carriages, and has only to be seen to be appreciated.

JOSHUA B. BACHELLER,

Sole Agent for Newport County,

BLACKSMITH,

6 SHERMAN STREET. m20

Travelers' Directory.

OLD COLONY RAILROAD.

ON AND AFTER MONDAY, MAY 5th, 1879, trains will run as follows:

Trains leave Newport for Boston at 7.20 A. M., and 3.00 P. M.

Trains leave Newport for Coal Mines, Bristol Ferry, Tiverton, Fall River and Bowenville at 7.20, 7.55, A. M., 3.00 and 4.45 P. M.

Trains leave Newport for Somerset at 7.20 A. M., 3.00 and 4.45 P. M.

Trains leave Newport for Weir Junction at 7.20 A. M., 3.00 and 4.45 P. M.

Trains leave Newport for Taunton (Dean street) at 7.20 A. M., and 3.00 P. M.

Trains leave Newport for Taunton (Wales street) at 4.45 P. M.

Trains leave Newport for No. Easton, at 7.20 A. M., and 3.00 P. M.

Trains leave Newport for Middleboro' and Cape Cod at 7.20 A. M., and 3.00 P. M.

Trains leave Newport for Bridgewater and Plymouth at 3.00 P. M.

Trains leave Newport for New Bedford at 7.20 A. M., and 3.00 P. M.

RETURNING.

Trains leave Boston for Newport at 8.00 A. M., 3.30, †4.45 and *6.00 P. M.

Trains leave So. Braintree for Newport at 8.28 A. M., and †4.58 P. M.

Trains leave No. Easton for Newport at 8.04 A. M., 4.14 and †5.35 P. M.

Trains leave Taunton (Dean street) for Newport at 9.19 A. M., 1.23, †6.00 and *6.34 P. M.

Trains leave Taunton (Wales street) at 7.35 A. M.

Trains leave Weir Junction for Newport at 7.40, 9.25 A. M. 4.37 and †6.03, *6.51 P. M.

Trains leave Somerset for Newport at 8.14, 9.50 A. M., 5.04 and †6.24 P. M.

Trains leave Fall River for Newport at 8.50, 10.10 A. M., 5.26 and †6.45 P. M.

Trains leave Tiverton for Newport at 9.01, 10.24 A. M., 5.36 and †7.00 P. M.

Trains leave Bristol Ferry for Newport at 9.08, 10.30 A. M., 5.44 and †7.08 P. M.

Trains leave Coal Mines for Newport at 9.13 10.35 A. M., 5.45 and †7.20 P. M.

Trains leave Bridgewater for Newport at 5.00 P. M.

Trains leave Middleboro' for Newport at 5.17 P. M.

Trains leave Myricks for Newport at 5.35 P. M.

Trains leave Providence for Newport at 7.35 A. M., and 4.20 P. M.

Trains from Boston arrive at 10.55, A. M., 6.05 and 7.50 P. M.

Trains from Taunton and Fall Riv. arrive at 9.35, 10.55 A. M., 6.05 and 7.50 P. M.

Trains from Providence arrive at 9.35 A. M., and 6.05 P. M.

Freight train for Boston and Way Stations leaves at 7.55 A. M., arrives at 7.50 P. M.

*Boat from Fall River.

†Mixed train from Fall River.

‡Mixed train.

J. R. Kendrick, Supt.

W. T. STEVENS, Agent. my3

Continental Steamboat Co.

NEWPORT AND PROVIDENCE.

SPRING ARRANGEMENT.

On and after Wednesday, April 23d, 1879, and until further notice, the steamers CITY OF NEWPORT and BAY QUEEN will run between Newport and Providence as follows:

LEAVE NEWPORT:

Bay Queen.....7.30 A. M. | Whatcheer....4.00 P. M.

LEAVE PROVIDENCE:

Whatcheer....8.45 A. M. | Bay Queen.....4.00 P. M.

Fare, 50 cents each way.

a21 F. MAURAN, Manager.

FOR COMANICUT ISLAND.

Jamestown & Newport steam ferry time table

ON AND AFTER MONDAY, DEC. 2, 1878, and until further notice, steamer JAMESTOWN, Capt. William H. Knowles; will run as follows:

Leave Jamestown, 6.15, 8.30, 11.00, A. M., 2.00, 5.00 P. M.

Leave Newport, 7.00, 10.00 A. M., 12.30, 3.30, 6.00 P. M., or on arrival of Providence boat.

The boat will touch at Fort Adams each way, fare 10c.

SUNDAYS.

Leave Jamestown, 9.15, A. M., 3.30, P. M.

Leave Newport, 10 A. M., 4.00 P. M.

☞ On and after Dec. 9, fare 20 cents each way.

Old Colony Steamboat Co.

NEWPORT AND NEW YORK.

TICKETS (SPECIAL LIMITED) $1.50.

The world renowned Steamers BRISTOL and PROVIDENCE having been thoroughly overhauled and re-fitted with every appliance for safety and comfort, have resumed their trips in the line, for the season, leaving Newport on alternate days, at 8.30 P. M., (Sundays excepted) or on arrival of boat from Fall River.

☞ For the better accommodation of the Newport travel, State Rooms can be secured at the New York and Boston Despatch Express Co.'s office, Newport Gas Light Co.'s Building, 198 Thames Street.

☞ Tickets sold and baggage checked through to Philadelphia, Baltimore, Washington.

Freight taken at reduced rates and delivered with promptness and despatch.

For further particulars apply at office at place of landing on Long Wharf.

JOHN E. JOHNSON, Agent.

jan2

NEWPORT & WICKFORD RAILROAD AND STEAMBOAT CO.

SPRING ARRANGEMENT.

STEAMER ROLUS.

Capt. Nathan M. Maxwell,

Leaves Commercial Wharf, Newport three times daily, (Sundays excepted) as follows:

At 7.00 A. M., connecting at Wickford with train for Kingston, Westerly, Stonington, New London, Hartford, New Haven, and New York; also with trains due at Providence at 9.10 and Boston 10.50 A. M.

At 1.00 P. M., connecting with train leaving Express for New London, New Haven and New York; also with trains for Hartford, Springfield, Albany and the west. Passengers arrive in New York at 7.45.

At 5.30 P. M., connecting with Stonington steamer for New York and Express Train due at Providence at 7.15 and Boston at 8.35 P. M.

RETURNING

Leaves Wickford Junction for Newport at 8.03 A. M., connecting with train from Stonington Steamers from New York, also with train leaving Providence 7.45 A. M., arriving at Newport at 9.35 A. M.

At 3.00 P. M., connecting with 8.05 train from New York, Stamford, New Haven, New London, Stonington, Westerly and Kingston, also with trains leaving Providence at 1.35 and 2.05 P. M., arriving at Newport at 4.20 P. M.

At 6.30 P. M., connecting with Shore Line Express leaving New York at 1 P. M., also with train leaving Providence at 5.15 P. M., arriving at Newport at 6.10 P. M.

Palace cars will be run on the Express train both ways for Newport passengers.

Fare by Rail 75. Fare by Stonington Boat, Cabin (limited ticket) $1.50. Excursion tickets to Providence and return $1.50. Excursion tickets to Wickford Junction $1.00.

THEO. WARREN, Superintendent.

JOB T. LANGLEY,

131 & 133 Thames St., Newport, R. I.,

HARDWARE & CUTLERY,

AGENT FOR

Herring's Patent Champion Safes,

ALSO FOR

H. W. John's Liquid Asbestos Paints.

Asbestos Roof Paints, Asbestos Roofing and Coating, Asbestos Cement, for stone, wood and metals, leaky roofs, etc., and for fastening loose or broken slates. dec11

BOWER'S PATENT TRAP,

FOR SINKS AND WASH BASINS.

FOR SALE AT

Clarence Greason's

67 SPRING ST.